The ANDOVER TOWNSMAN

Andover's Own Newspaper Since 1887

VOLUME 80 NUMBER 6 | ANDOVER, MASSACHUSETTS, NOVEMBER 17, 1966 | PRICE 10 CENTS

Andover's First Strike In A Decade

Striking production line workers, members of Local 1505, International Brotherhood of Electrical Workers, photographed on their first day of picketing at Raytheon Company's Hawk missile plant on Haverhill Street. The strike is the first Andover has experienced since Tyer Rubber employees walked off the job some 10 years ago. Pickets are stationed at all entrances to the installation, one of Raytheon's largest. (Graber)

1850 Strike At Raytheon Hawk Plant

Roughly 1850 production workers from Raytheon's Andover Hawk missile plant are among the 10,000 members of Local 1505, International Brotherhood of Electrical Workers involved in a strike against the Massachusetts electronics manufacturer.

Of this total an estimated 300-400 are picketing the Haverhill Street plant around the clock. They have succeeded since early Monday in keeping the some 2000 non-union workers who are reporting to work daily from parking in company lots. Meanwhile, Shawsheen streets are glutted with the parking overflow that accumulates between about 7 a.m. and 4:30 p.m.

An uneasy calm has prevailed since the strike began. Both management and union officials have reported minor incidents, but as of noon Wednesday there had been no major disturbance. Andover police have been on 24-hour duty at the scene.

Company and union negotiators will meet at 10 a.m. today at the Customs House in Boston to resume talks. The bargaining session was arranged by the Federal Mediation and Conciliation Service, interested in the strike because it idles workers active in the production of military items being used in Vietnam. Among these is the Hawk Missile. The meeting today between management and labor will be the first in a week. Negotiations begun in Washington, D. C. broke down last Wednesday. At issue are wage increases, paid sick leave, vacations, pensions and health insurance benefits.

Minor Incidents

Within hours of the strike's beginning, two pickets were reported injured at entrances to the Andover plant. John Given, 34, of

(Continued on Page Three)

Memorial Hall Opens For Sunday Dedication

Memorial Hall Library, newly enlarged and redecorated, will be open to the public for inspection and dedication Sunday afternoon between the hours of 3 and 5 p.m.

Fresh paint, a bright red reading room carpet and comfortable chairs upholstered in Library Blue will be among the surprises for people who have not visited the main floor since it reopened for use a little more than a week ago.

For many patrons the Open House will also provide the first opportunity for a view of the sculpture commissioned for the library by Mr. and Mrs. Daniel Frishman. It is hung between two of the concrete blinds on the exterior of the new wing.

Oversized letters of the alphabet "explode" from the center of a massive bronze book, the work of Sculptor Gerald Shertzer who is on the teaching staff at Phillips Academy.

Shertzer has been at PA since 1958. He came expecting to stay one year and has been on the faculty ever since. He is a graduate of Cooper Union Art School and holds both bachelor's and master's degrees in fine arts from Yale University. In 1961 he represented

(Continued on Page 15)

News Capsules

- Jeffery Harris, son of Mr. and Mrs. Eugene Harris, 21 Wild Rose Dr., enlisted in the Air Force Nov. 4 and left for basic training at Lackland Air Force Base, Texas.
- Sgt. SPC David F. Devoe, son of Mr. and Mrs. Fred Devoe, 328 Andover St., Lawrence was killed in action in Vietnam Nov. 7, becoming the eighth Greater Lawrence casualty. He was a career man, due to retire in 18 months.
- Jerome Pieh, Phillips Academy instructor, spoke last week

(Continued on Page Two)

Early Deadline

Persons interested in submitting copy for the Nov. 24 issue of the TOWNSMAN should drop it off on Friday or Saturday of this week. The paper will go to press on Tuesday, Nov. 22, instead of on Wednesday. No guarantees can be made for copy delivered later than noon Monday.

The Thanksgiving holiday will be observed by all government and commercial establishments.

Public school students will be dismissed at noon Wednesday and on holiday for the balance of the week.

River Talks Are Recessed

Greater Lawrence communities have suspended their talks of a regional pollution abatement district until after the first of the year.

Meeting in Methuen Tuesday, officials of Lawrence, Andover, North Andover and Methuen agreed to a proposal from Mayor Daniel Kiley of Lawrence postponing further talks through the period that a special legislative commission is re-studying the state's recently enacted pollution abatement bill.

The four communities have been deadlocked on the issue of representation for some weeks. Kiley said Tuesday that there is no point in their talking further unless the study commission is going to recommend some other formula for district organization than that in current legislation. It calls for

(Continued on Page 18)

Town Meeting Monday For School Site Vote

Because of the "critical" elementary school building situation, the Board of Selectmen this week urged townspeople to turn out in force Monday for a special Town Meeting which is to be held at 8 p.m. in Memorial Auditorium at the junior high school.

The Board is asking for 1500 voters at a minimum.

Apparently the only major item on the agenda will be consideration of a board article calling for acquisition of roughly 25 acres of land in the area of Bancroft and Holt Roads. At Townsman presstime officials were virtually certain that the Finance Committee would refuse to permit action on two private articles submitted by R. Wayne Long and others supporting extension of the municipal sewer system and construction of a South end school off Rocky Hill Road.

Land in this area, long a favorite for location of a school, was rejected by the Selectmen some weeks ago when it was learned that it would be impossible to arrange for sewage disposal on the contemplated site, partially town and partially privately owned.

Long has contended that the town could save an estimated million dollars in the long run by accelerating plans for extension of the sewer into the rapidly developing southeast part of town and going ahead with construction of a school there. He submitted financial data in support of his argument to the Selectmen some weeks ago.

Following further study of the site situation, initiated after an earlier town meeting rejected the same site now offered, the Selectmen decided that detailed cost estimates indicate use of the so-called White site would be impractical. When the school department presented figures to show that bussing expenses to all sites under consideration would be about equal, one of the major "advantages" of the White site was eliminated. School officials had been under the impression for some time that the Rocky Hill Road land

(Continued on Page 15)

WIN YOUR TURKEY

ANNUAL

TURKEY CHEER

Knights of Columbus

BRIARCLIFF

OSGOOD ST. ANDOVER

FRIDAY, NOVEMBER 18th, 8 P.M.

Many, Many Turkeys and other Prizes

A GOOD TIME FOR ALL

Painting Improvements

BILL LAWRIE

Exterior & Interior Painting Paperhanging

Call 475-0924

VITAMIN BUY!

UNICAP CAPSULES OR UNICAP CHEWABLES

REG. PRICE $3.11

MYADEC

REG. PRICE $7.79

BUY 100 GET 30 FREE!

DALTON Pharmacy

MAIN COR. PARK ST. – 475-0107

SUNDAY HOURS: 9 A.M. To 1 P.M.

NEA Official Urges Three Way Unity

An official from the National Education Assn. told an audience of public school policymakers, administrators and teachers here Tuesday that what they should be working toward is a new, cooperative relationship that will improve the quality of public education.

The child, said Charles F. Deubel, president of the classroom teachers division of the NEA, is of number one importance. He called for a unity that would set school boards, administrators and staffs to formulating collective approaches to providing the best public school education possible.

In an interview prior to his appearance at an Andover Education Assn. banquet at the high school, Deubel said the day is past when our schools are staffed by ninth grade graduates with normal school certificates. This kind of teacher needed to lean on administrators, the NEA official said.

Teachers today are different. They are better educated, more sophisticated and equipped to have a voice in deciding what will be better education, Deubel explains.

Pointing out that superintendents have frequently stood as a barrier between teaching staffs and policymakers, he said teachers are regarded as militant today because they are refusing to keep silent. Through their associations they are saying: "We're the experts, we're the teachers, we're closest to the child and we know what is good for him."

Militancy Explained

Admitting that the NEA and its member associations are deeply interested in teacher welfare (salaries and working conditions), Deubel stressed that the powerful lobby devotes its major efforts to plumping for better education. The most militant organizations exist he said, where taxpayers provide too little money for a first rate school program or where there is official indifference to teacher recommendations for improved programs and facilities.

Appearing on the program with Deubel were William Hebert, executive secretary for the Massachusetts Teachers Assn. and Atty. William A. Waldron, special counsel to the MTA.

Hebert urged teachers to involve themselves in political action, openly supporting the candidates and causes of their choice outside the classroom. He said associations should not hesitate to endorse good candidates on either side of the partisan fence, even though it is regarded as a "risky business" for teachers to "make waves." "The MTA can have an effective impact on the course of history (in this state) . . . through careful selection of endorsements," he said.

Supt. of Schools Edward I. Erickson greeted members of the association, the chairman and three members of the Andover School Committee and visitors from other teachers associations in the area who attended the AEA's Professional Night.

On the committee for the dinner meeting were: Barbara Emmons, South School; Marjorie Jones, Central School; Mary Bartow, Sanborn School; Katherine Danahy, Shawsheen School; Hazel Cox, West School; Frank Coliano, Junior high; Ralph Duncan, Junior high; Richard Neal, Junior high; John Curtin, High school; Joan Lynch, High school and Joseph Shea, High school.

Assisting were Robert Deacon, Barbara Gerry, James Hartmann and Paulette MacMillan.

Mrs. Helen Enman was general chairman and toastmistress.

AVIS Meets Next Monday

Two speakers will discuss the condition of the Merrimack River at the annual meeting of the Andover Village Improvement Society on Monday, Nov. 14 at 7:45 p.m. in the auditorium at Central School.

Myron O. Knudson, chief of the Merrimack River project of the Federal Water Pollution Control Administration, will speak on the present state of the river. Also on the program is Charles A. Parthum, an associate of the engineering firm of Camp, Dresser & McKee, who will discuss possible solutions.

The meeting was announced by Robert S. Zollner, president.

SIMEONE
Pharmacy
2 Main St., Andover
Prescription Specialists
Tel. 475-0418
Rx

Protect
Your
TABLE TOPS
And Other Fine Furniture
With
PLATE GLASS
WHY GAMBLE?
Keep Your Fine Furniture Scratch-Free.
Tel. MU 3-7151
For Information
Lawrence Plate & Window Glass Co.
417 Canal St.—Tel. MU 3-7151

Segregated Suburbs ACEO Panel Topic

A group of negroes including residents of Andover, Greater Lawrence and Boston, will discuss the many factors - economic, social, political, and emotional - which contribute to the fact that Andover remains a 99% white, segregated suburb.

Under sponsorship of Andover Citizens for Equal Opportunity, the topic "Why Not a Negro Next Door?" will be thoroughly aired on Thursday, Nov. 17 at 8 p.m. in the Underwood Room, Phillips Academy (across from Andover Inn on Chapel Ave.) The public is invited.

The panelists will include John Thomas, a probation officer of the Roxbury Municipal Court and America's Olympic high-jumper; Paul Harris, who is a production superintendent for Essex Industries and a six-year resident of Dracut; Mrs. John Lambert, an Andover native who has lived in Methuen for the past 10 years and who manages a family, including four children as well as a full-time job at Western Electric; Mrs. Richard Finnagan, another Andover Native who returned here to live five years ago and has just received her degree in education from Lowell State; and Mrs. Theotis Humphrey, of North Andover since 1963 and formerly of Roxbury, founder and director of the Volunteer Education Center in that community.

The panel discussion will be followed by a question period and an informal coffee and conversation hour.

ACADEMY
BARBER SHOP
3 BARBERS – GOOD SERVICE
96 Main St. Andover
8:30 to 6:00 CLOSED MONDAYS

News Capsules

- The Merrimack Valley Chapter of the March of Dimes has scheduled a pre-campaign dinner for Nov. 20 at 5:30 p.m. at Di-Burro's Restaurant, Haverhill. Speaking will be Dr. F. Randolph Philbrook, director of research and training for the Massachusetts Department of Public Health and chairman for the 1967 March of Dimes.

- The Ballardvale branch of the public library is closed until repairs can be made to the boiler which went out last week. The boiler is to be replaced and quotes are being sought. The Finance Committee has approved a transfer of funds for the project.

- Veterans Day, Nov. 11, is a statewide legal holiday with all Sunday Laws applying. Vital manufacturing industries must obtain permission to operate from local police departments.

CALL 475-1943 FOR OUR AD TAKER

HOT NEW ONE!

1967 BUICK LeSABRE
TAYLOR BUICK CO., Inc.
599-605 SOUTH UNION ST. LAWRENCE 683-9571

FOR THE MAN who has never been satisfied with his shirts

Since we know that dress shirts seem to be one of man's few remaining prerogatives in a woman's world, we take special pride in extending our commitment to cleanliness to your shirts. We know full well that your shirt is your daily badge of arrival in the business world and that it should be a perfect badge gleaming in its whiteness or subdued in its hue, comfortably wrinkle-free, complete with all its buttons and as soft or as well starched as you want it.

Realizing that shirts are almost always needed "by today or tomorrow at the latest", we quick-service your laundering whenever you want it — again at no extra cost.

We wash each shirt with the proficiency many years of professional experience can summon. Pure *gentle* suds and pure water of just the right temperature all combine to provide a most exacting washing.

After drying until they have that fresh-as-air clean, clean smell, your shirts are gently placed lengthwise in baskets and trundled off to a battery of women — trained specialists who smooth the way to shirt splendor. There are four separate pressings. First, the sleeves are form-pressed for wrinkle-free smoothness right to the cuff. Next, the cuffs are pressed around to fit the wrist. Then, the collar is pressed round and sloping to conform with natural neck shape, using the exclusive "shirt with the sleeping collar". Finally, the body of the shirt is shaped. The shirts are automatically folded with a snap-up, tuck-in, fold-under action that does away with annoying wrinkles. Then they are neatly slipped into individual plastic bags to keep them spanking fresh until you receive them in your convenient shirt package.

Anton's CLEANERS
for you who care . . . the cleaner who cares
and White Rose Laundry, too!
Store hours: Daily 7 A.M. to 9 P.M. — Sat. 7 A.M. to 7 P.M.
357 NORTH MAIN STREET SHAWSHEEN VILLAGE

An
VOLUME 80 NUMBER 6
Andover

Striking production line workers
ternational Brotherhood of Electri
their first day of picketing at
missile plant on Haverhill Street.

Memorial H For Sunday

Memorial Hall Library, newly enlarged and redecorated, will be open to the public for inspection and dedication Sunday afternoon between the hours of 3 and 5 p.m.

News Capsules

- Jeffery Harris, son of Mr. and Mrs. Eugene Harris, 21 Wild Rose Dr., enlisted in the Air Force Nov. 4 and left for basic training at Lackland Air Force Base, Texas.

- Sgt. SPC David F. Devoe, son of Mr. and Mrs. Fred Devoe, 328 Andover St., Lawrence was killed in action in Vietnam Nov. 7, becoming the eighth Greater Lawrence casualty. He was a career man, due to retire in 18 months.

- Jerome Pieh, Phillips Academy instructor, spoke last week

(Continued on Page Two)

WIN YOUR TURKEY
A
TURKE
Knights of
BRIAR
OSGOOD ST.
FRIDAY, NOVEM
Many, Many Turkey
A GOOD TIM

The ANDOVER TOWNSMAN

Andover's Own Newspaper Since 1887

VOLUME 80 NUMBER 6 | ANDOVER, MASSACHUSETTS, NOVEMBER 17, 1966 | PRICE 10 CENTS

Andover's First Strike In A Decade

Striking production line workers, members of Local 1505, International Brotherhood of Electrical Workers, photographed on their first day of picketing at Raytheon Company's Hawk missile plant on Haverhill Street. The strike is the first Andover has experienced since Tyer Rubber employees walked off the job some 10 years ago. Pickets are stationed at all entrances to the installation, one of Raytheon's largest.

(Graber)

1850 Strike At Raytheon Hawk Plant

Roughly 1850 production workers from Raytheon's Andover Hawk missile plant are among the 10,000 members of Local 1505, International Brotherhood of Electrical Workers involved in a strike against the Massachusetts electronics manufacturer.

Of this total an estimated 300-400 are picketing the Haverhill Street plant around the clock. They have succeeded since early Monday in keeping the some 2000 non-union workers who are reporting to work daily from parking in company lots. Meanwhile, Shawsheen streets are glutted with the parking overflow that accumulates between about 7 a.m. and 4:30 p.m.

An uneasy calm has prevailed since the strike began. Both management and union officials have reported minor incidents, but as of noon Wednesday there had been no major disturbance. Andover police have been on 24-hour duty at the scene.

Company and union negotiators will meet at 10 a.m. today at the Customs House in Boston to resume talks. The bargaining session was arranged by the Federal Mediation and Conciliation Service, interested in the strike because it idles workers active in the production of military items being used in Vietnam. Among these is the Hawk Missile. The meeting today between management and labor will be the first in a week. Negotiations begun in Washington, D. C. broke down last Wednesday. At issue are wage increases, paid sick leave, vacations, pensions and health insurance benefits.

Minor Incidents

Within hours of the strike's beginning, two pickets were reported injured at entrances to the Andover plant. John Given, 34, of

(Continued on Page Three)

Memorial Hall Opens For Sunday Dedication

Memorial Hall Library, newly enlarged and redecorated, will be open to the public for inspection and dedication Sunday afternoon between the hours of 3 and 5 p.m.

Fresh paint, a bright red reading room carpet and comfortable chairs upholstered in Library Blue will be among the surprises for people who have not visited the main floor since it reopened for use a little more than a week ago.

For many patrons the Open House will also provide the first opportunity for a view of the sculpture commissioned for the library by Mr. and Mrs. Daniel Frishman. It is hung between two of the concrete blinds on the exterior of the new wing.

Oversized letters of the alphabet "explode" from the center of a massive bronze book, the work of Sculptor Gerald Shertzer who is on the teaching staff at Phillips Academy.

Shertzer has been at PA since 1958. He came expecting to stay one year and has been on the faculty ever since. He is a graduate of Cooper Union Art School and holds both bachelor's and master's degrees in fine arts from Yale University. In 1961 he represented

(Continued on Page 15)

News Capsules

• Jeffery Harris, son of Mr. and Mrs. Eugene Harris, 21 Wild Rose Dr., enlisted in the Air Force Nov. 4 and left for basic training at Lackland Air Force Base, Texas.

• Sgt. SPC David F. Devoe, son of Mr. and Mrs. Fred Devoe, 328 Andover St., Lawrence was killed in action in Vietnam Nov. 7, becoming the eighth Greater Lawrence casualty. He was a career man, due to retire in 18 months.

• Jerome Pieh, Phillips Academy instructor, spoke last week

(Continued on Page Two)

Early Deadline

Persons interested in submitting copy for the Nov. 24 issue of the TOWNSMAN should drop it off on Friday or Saturday of this week. The paper will go to press on Tuesday, Nov. 22, instead of on Wednesday. No guarantees can be made for copy delivered later than noon Monday.

The Thanksgiving holiday will be observed by all government and commercial establishments.

Public school students will be dismissed at noon Wednesday and on holiday for the balance of the week.

River Talks Are Recessed

Greater Lawrence communities have suspended their talks of a regional pollution abatement district until after the first of the year.

Meeting in Methuen Tuesday, officials of Lawrence, Andover, North Andover and Methuen agreed to a proposal from Mayor Daniel Kiley of Lawrence postponing further talks through the period that a special legislative commission is re-studying the state's recently enacted pollution abatement bill.

The four communities have been deadlocked on the issue of representation for some weeks. Kiley said Tuesday that there is no point in their talking further unless the study commission is going to recommend some other formula for district organization than that in current legislation. It calls for

(Continued on Page 18)

Town Meeting Monday For School Site Vote

Because of the "critical" elementary school building situation, the Board of Selectmen this week urged townspeople to turn out in force Monday for a special Town Meeting which is to be held at 8 p.m. in Memorial Auditorium at the junior high school.

The Board is asking for 1500 voters at a minimum.

Apparently the only major item on the agenda will be consideration of a board article calling for acquisition of roughly 25 acres of land in the area of Bancroft and Holt Roads. At Townsman presstime officials were virtually certain that the Finance Committee would refuse to permit action on two private articles submitted by R. Wayne Long and others supporting extension of the municipal sewer system and construction of a South end school off Rocky Hill Road.

Land in this area, long a favorite for location of a school, was rejected by the Selectmen some weeks ago when it was learned that it would be impossible to arrange for sewage disposal on the contemplated site, partially town and partially privately owned.

Long has contended that the town could save an estimated million dollars in the long run by accelerating plans for extension of the sewer into the rapidly developing southeast part of town and going ahead with construction of a school there. He submitted financial data in support of his argument to the Selectmen some weeks ago.

Following further study of the site situation, initiated after an earlier town meeting rejected the same site now offered, the Selectmen decided that detailed cost estimates indicate use of the so-called White site would be impractical. When the school department presented figures to show that bussing expenses to all sites under consideration would be about equal, one of the major "advantages" of the White site was eliminated. School officials had been under the impression for some time that the Rocky Hill Road land

(Continued on Page 15)

WIN YOUR TURKEY

ANNUAL

TURKEY CHEER

Knights of Columbus

BRIARCLIFF

OSGOOD ST. ANDOVER

FRIDAY, NOVEMBER 18th, 8 P.M.

Many, Many Turkeys and other Prizes

A GOOD TIME FOR ALL

Painting Improvements

BILL LAWRIE

Exterior & Interior Painting Paperhanging

Call 475-0924

VITAMIN BUY!

UNICAP CAPSULES OR UNICAP CHEWABLES

REG. PRICE $3.11

MYADEC

REG. PRICE $7.79

BUY 100 GET 30 FREE!

DALTON Pharmacy

MAIN COR. PARK ST. – 475-0107

SUNDAY HOURS: 9 A.M. To 1 P.M.

Kemper Is PTA Speaker

John Kemper, headmaster at Phillips Academy, spoke to members of the Shawsheen PTA at their November meeting last week.

He described the program of the Outward Bound Schools, founded by Dr. Kurt Hahn. By conditioning students for survival under difficult physical conditions, these schools work to develop men capable of serving mankind when necessary.

Also on the program were Frederick Fitzgerald of the Andover School Committee and Supt. Edward I. Erickson who spoke of the need for a Southeast school site and reminded parents of the Nov. 21 Town Meeting.

Refreshments were served by second grade mothers, with Mrs. Irving Nannis, hospitality chairman, in charge.

November Club Meets Monday

A musical program will be presented for members of the November Club meeting Nov. 21 at 2:30 p.m. in the club house on Locke Street.

Appearing will be Carl Nelson, tenor, Virginia Rogers, soprano and Helen Cruckshank, pianist. They will present a program of chamber music, songs from operas and musical comedies.

Refreshments will be served.

ANDOVER PLAYHOUSE
Friday, Saturday & Sunday
Nov. 18th – 19th – 20th
PLEASE NOTE STARTING TIME
NOW EVERYONE CAN SEE THE MOST LOVERLY MOTION PICTURE OF ALL TIME!
Winner of 8 Academy Awards including Best Picture.
MY FAIR LADY
AUDREY HEPBURN · REX HARRISON
Technicolor
SHOWN: Fri thru Sun eves at 7:45 (out 10:30); Mats Sat & Sun at 2:00 (out 4:45).
ADMISSION FOR THIS ENGAGEMENT
Adults Mat. 90¢; Eve. $1.25
Child 50¢ any time.

STEVE'S BARBER SHOP
17 MAIN ST., ANDOVER
4 MASTER BARBERS AT YOUR SERVICE
8:30 to 6 – CLOSED MONDAYS

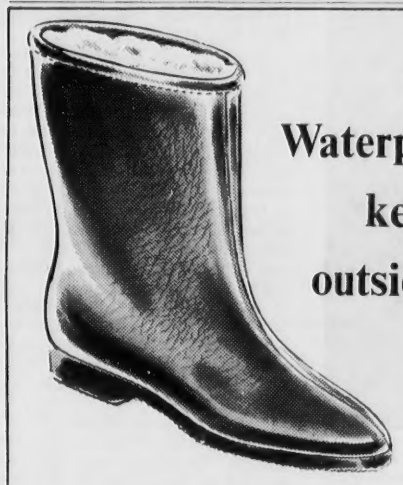
Our Waterproof Boots keep the outside outside.
That's where it belongs. Our waterproof boots keep little feet (and big ones, too) snug and dry – no matter how much sloshing and splashing goes on.
REINHOLD'S
13 MAIN ST. 475-0078
WE GIVE S & H GREEN STAMPS

NEWS CAPSULES

(Continued from Page One)

to an audience of some 30 recreation directors meeting here last week about the Outward Bound program and schools, illustrating his talk with a film. The occasion was a meeting of the Massachusetts Recreation Society.

● A new boiler is being installed at the Ballardvale Community Center and branch library. The emergency expenditure of $2500 was authorized by the Finance Committee.

● The contract for demolition of the town-acquired Shorten garage on Park Street has been awarded to Lawrence Building & Wrecking Co., Salem, N. H. The bid: $2900. The work must be completed by Nov. 25.

● Martin E. Costello, New England T&T's local manager, reports the response to the new push button telephones has been excellent in Andover. Telephones for subscribers who have requested such equipment are being changed on a progressive basis.

● Copies of Winthrop R. Newman's original manuscript on the life history of Benjamin H. Punchard are to be placed in files of the Punchard Andover Alumni Assn. and in the cornerstone of the new senior high school. Irving Whitcomb, president of the Punchard-Andover Alumni Assn., reported on both developments this week. Newman presented a copy of his treatise to the alumni at their annual meeting last week.

● The new West Andover fire station will be dedicated Sunday, Dec. 4 at 2 p.m. Town Manager Richard Bowen said Monday that the station will be manned within a week to 10 days.

Births...

HURLEY - A daughter Nov. 15 at Bon Secours Hospital to Mr. and Mrs. Charles Hurley, 56 Bartlet St.

JOHNSON - A daughter Nov. 14 at Lawrence General Hospital to Mr. and Mrs. Bruce Johnson, 27 Summer St. The mother was Marsha Halpin.

Loans
FOR ANY REASONABLE PURPOSE
ANDOVER FINANCE CO.
Street Floor Musgrove Bldg.
ELM SQ. 475-1998

The SAAB "Shrike" engine is guaranteed for the lifetime of the car (while the car is with the original owner). Any SAAB dealer will replace defective parts at no cost, except labor. (And for the first 24 months or 24,000 miles, no cost for labor.)
Prices start at $1795/SAAB
Suggested retail price P.O.E. East Coast (Slightly higher on West Coast) Transportation charges, local taxes and dealer's preparation and handling charges additional
GENE'S GARAGE 265 Lowell St., Near Broadway
Lawrence - Tel. 682-7047
SAAB SALES — PARTS & SERVICE

ABBOT WELCOMES PARENTS – Acting Principal El[illegible] Tucker greets Mrs. Daniel T. Sullivan Jr. of 1 Bancroft Rd. [illegible] her daughter Lee, among those on the girls' school comp[illegible] Parents Weekend Nov. 11-12.

Parents Visit Abb[illegible]

Miss Eleanor Tucker, acting principal at Abbot Academy, greeted some 200 parents who came from 37 states and several foreign countries for Parents Weekend Nov. 11 and 12.

Dean John Perry Miller of Yale Graduate School and Charles Brown, superintendent of the Newton public school system were among the featured speakers, appearing on a panel which discussed the "Role of the Independent School."

Attending from Andover were: Mr. and Mrs. Robert Fitzgerald of Pinecrest Road, with their daughter Stephanie, a second year student; Mr. and Mrs. Winston C. Briggs of Arundel Street with their daughter, Elizabeth, a third year student; Dr. and Mrs. John C. Brown of Main Street with their daughter Jane, a third year student; and Mr. and Mrs. Edward Heifetz of Heather Drive w[illegible] daughter Jane, a second ye[illegible] dent.

Also: Mr. and Mrs. [illegible] Howe, Smithshire Estates [illegible] their daughter Nancy ([illegible] student); Dr. and Mrs. Jo[illegible] Ardle, Central St. with their [illegible] ter, Susan (second year s[illegible] Mr. and Mrs. Francis [illegible] Hidden Road, with their da[illegible] Gail (fourth year student) [illegible] thia (first year student) a[illegible] and Mrs. Miles Pendleton, [illegible] Street, with their daughter [illegible] (a 4th year student)

Mr. and Mrs. Lawrence E. [illegible] Morton Street, with their da[illegible] Dorrance (a fourth year s[illegible] Mr. and Mrs. Hans Marm[illegible] Plain Road, with their da[illegible] Deborah (a second year s[illegible] and Mr. and Mrs. Thomas [illegible] Main Street, with their da[illegible] Dorothea (a second year s[illegible]

Life In India Student Topic

A native of India will describe life in that country and the culture of his homeland for an audience of students at an enrichment program arranged for 11:30 a.m. Saturday by the public school system. It is to be held in the auditorium at Andover High School.

Lakshmikant Chatta, a native of Hyderabad, India, will show a series of slides and then answer questions put to him by the students.

Chatta is a research engineer for Allied Research Assn., Concord, Mass. He received his early education at Hyderabad and worked on advanced degrees at Universities in Bangalore, India and Chicago, Ill.

All students living in Andover are welcome to attend, admission free.

Randig One Of 200 Fallout Analysts

More than 200 architects and engineers in Massachusetts have been qualified as fallout shelter analysts as the result of courses given by Prof. Carl H. Koontz, head of engineering at Worcester Polytech Institute, during th[illegible] two years at the Massach[illegible] Civil Defense Agency's [illegible] gency Operating Center i[illegible] mingham, according to the [illegible] National Directory publish[illegible] the Department of Defense, [illegible] of Civil Defense.

Among those listed is [illegible] H. Randig, 36 Sunset Ro[illegible]

Subscribe to the TOWNS[illegible]

FAY & DRISCOLL INC.
FILTERED & METERED SERVICE
RANGE OILS FUEL
OUR DEPENDABLE SERVICE
PROMPT DELIVERY
683-3131
OIL BURNERS Sales & Service
CUSTOMER SATISFACTION GUARANTEED
576 Haverhill St., Lawrence

DID YOU KNOW THAT – [illegible] tiple Listing Service is the [illegible] est, surest method of [illegible] prompt, satisfactory [illegible] whether Buying or Selling [illegible]
CALL TODAY.
Greater Lawr[illegible] Board of Rea[illegible]
NATIONAL ASSOCIATION OF REAL ESTATE BOARDS
REALTORS
MULTIPLE LISTING SERVICE
MLS

The ANDOVER TOWNSMAN
Established 1887
Irving E. Rogers
Publisher
Marcelle W. Farrington
Editor
Raymond B. DeRuisseau
Business & Advertising [illegible]
Published Every Thursday
26 Chestnut St., Andover, [illegible] 01810
TEL. 475-1943
Second Class Postage Paid at Andover, Mass.
Price 10¢ per Copy
$5.00 per Year
NATIONAL NEWSPAPER ASSOCIATION
AFFILIATE MEMBER

JOHN BELLIZZI

MANFRED R. KUEHNLE

DASA Names Two V.P.'s

Two DASA Corp. executives have been appointed vice presidents, it was announced this week by Richard S. Leghorn, president.

John Bellizzi, formerly director of operations, was named vice president - operations, and Manfred R. Kuehnle, formerly director of engineering, was named vice president - engineering.

Bellizzi joined DASA in 1961, and participated in the development of the company's Magicall Automatic Telephone Dialer. Previously, he was plant manager for the ERO Manufacturing Co. in Philadelphia, Pa. He lives in Boxford.

Kuehnle came to DASA in 1963, where he has led the development and testing of new products in the fields of telephone and data communications. Earlier, he had been manager of the advanced techniques department for Itek Corp., Lexington. He lives in Lexington.

Shoe Company Trains On Job

Two more on-the-job training projects for Massachusetts Communities under the U.S. Manpower Development and Training Act have been announced by Secretary of Labor W. Willard Wirtz.

The Nashua Footwear Corp. of Lawrence will train 30 unemployed and underemployed persons for 24 weeks as hand sewers. MDTA funds total $13,893.

The Special Electronics Development Corp. of Southbridge will train 40 persons for five weeks as electronic solderers. MDTA funds total $2800.

On-the-job training is given by private industry with Federal Government reimbursement for job instructor fees and instructional materials only.

Rx
We help you to ma[illegible] speedier recove[illegible]
Today, your doctor ca[illegible] you better, faster. We [illegible] by filling his prescrip[illegible] with the utmost prec[illegible]
Hartigan[illegible]
66 MAIN ST. • AND[illegible]

JOHN BELLIZZI

MANFRED R. KUEHNLE

DASA Names Two V.P.'s

Two DASA Corp. executives have been appointed vice presidents, it was announced this week by Richard S. Leghorn, president.

John Bellizzi, formerly director of operations, was named vice president - operations, and Manfred R. Kuehnle, formerly director of engineering, was named vice president - engineering.

Bellizzi joined DASA in 1961, and participated in the development of the company's Magicall Automatic Telephone Dialer. Previously, he was plant manager for the ERO Manufacturing Co. in Philadelphia, Pa. He lives in Boxford.

Kuehnle came to DASA in 1963, where he has led the development and testing of new products in the fields of telephone and data communications. Earlier, he had been manager of the advanced techniques department for Itek Corp., Lexington. He lives in Lexington.

Shoe Company Trains On Job

Two more on-the-job training projects for Massachusetts Communities under the U.S. Manpower Development and Training Act have been announced by Secretary of Labor W. Willard Wirtz.

The Nashua Footwear Corp. of Lawrence will train 30 unemployed and underemployed persons for 24 weeks as hand sewers. MDTA funds total $13,893.

The Special Electronics Development Corp. of Southbridge will train 40 persons for five weeks as electronic solderers. MDTA funds total $2800.

On-the-job training is given by private industry with Federal Government reimbursement for job instructor fees and instructional materials only.

1850 STRIKE

(Continued from Page One)

Lawrence told police he suffered shoulder and knee injuries after being struck by a hit-and-run driver near the York Street gate Andover police said afterward, however, that it was not a hit-and-run case. The driver identified himself to the nearest police officer, according to Police Chief David Nicoll.

Also reported injured was Joseph Forsythe of Lowell who said he was carried for a distance on the hood of a small foreign car which entered the plant parking lot over the Bailey bridge on Kenilworth Street.

A corporate spokesman at company headquarters in Lexington told the Townsman Tuesday that working employees at an other Raytheon installations were getting into company parking lots with the help of local police. Asked to explain why the union was blocking such parking in Andover, IBEW's Russell Gleason disagreed with the company statement and said the union is keeping lots at other installation empty. Gleason, an assistant business agent for Local 1505, and is stationed in Andover.

He said the "main logic" behind the union's strike plans was to "create mass confusion" and that preventing on-lot parking is among the techniques to be used.

Gleason, whose figure of 1600 Andover strikers is short of corporate figures, took exception to the printed report that only some 10 percent of the IBEW members in the Hawk plant favor the strike. Calling the report company-inspired, Gleason said no one from Andover or elsewhere spoke against the walkout at the mass meeting Sunday where strike plans were laid.

Raytheon Andover confirmed at noon Wednesday that the company had received a shipment of oil, eliminating one problem that had plagued officials. Attempts to bring oil in on other occasions, even during the early morning hours Wednesday, failed when union truck drivers were turned back by the picket lines.

Business agent Gleason had indicated earlier that the union might stop short of pushing Raytheon to seek non-union oil deliveries.

Andover police are keeping a close eye on the situation and Chief Nicoll said when questioned on the parking situation that he would have to change his tactics if the strike continues for an extended period.

His position Monday was that though non-striking employees have a legal right to park in the company lot, it is better for the time being to adjust to the inconvenience of on-street parking than to take any action which might precipitate violence. Residents in the Shawsheen area have submitted complaints.

The chief admitted that he did not have a large enough force to handle a major disturbance, but said he could call in aid from neighboring forces if necessary.

The Hawk plant is the largest of the Raytheon installations involved in the strike. Only Waltham, where there are a total of 5000 employees and 3100 IBEW members, is a larger operation.

Raytheon, which has a work force of 23,000, is the state's largest employer.

Italian Class Has Openings

Registrations are still being accepted for all Italian Classes offered by the International Institute, Lawrence.

Classes meet on Monday evenings from 7:30 to 9 for both elementary and intermediate levels.

They are especially suited for prospective travelers with emphasis on speaking and understanding.

For information please call the Institute.

CALL 475-1943 CALL OUR AD TAKER

The governments of the free world nations collected an estimated $26 billion in fees, taxes, royalties, etc., on petroleum operations in 1965. This is about four times more than the total net income of all the free world's oil companies in that year.

The thoughts of life that ne'er shall cease, Has something in it like despair. - Longfellow

SHERATON ROLLING GREEN MOTOR INN IN ANDOVER RTES 93-133

FRIDAY NIGHT BUFFET $4.50

Tel. 475-5400

Klothes Kennel inc.

JUST IN TIME FOR THE HOLIDAYS . . .

COCKTAIL DRESSES and GOWNS

SIZES 3 22½

NOW 2/3 OFF - AND MORE OF ORIGINAL PRICES

Including Dresses by:

Oleg Cassini Junior Sophisticates Mr. Mort

Jonathan Logan Royal Lynne

Shop Early For Best Selection

KLOTHES KENNEL
22 CHESTNUT ST.
ANDOVER, MASS.

DAILY 9:30 - 5P.M.
FRI. 9:30 - 9 P.M.
OPEN ALL DAY WED.

Extra Added Attraction
SATCHEL PAIGE
CENTRAL CATHOLIC MEM.
High School Gym - Lawrence
Monday Nov. 21 - 8 P.M. Tickets
Advance Sale: Students $1.50, Adults $2. At Door: Students $2.00, Adults $2.50 – $3.00. On Sale now at Cent. Catholic, Sterling Drug, Lawrence
MAIL ORDERS ACCEPTED

ANTON'S ATTITUDE is your attitude!

We have a commitment to quality! We handle your garments just as if you were right there watching over our shoulder. We do your clothes the way *you* want us to.

For example: In our sorting and pre-assembly sections your clothes are separated according to fabric, texture, color, weave and other differences. Each garment is given studied expert attention. The pockets are checked to make sure they are empty. The buttons are inspected for tightness. Sweaters, skirts, blouses, coats are carefully appraised — then off to our pre-spotters!

Any garments deserving a special attention are singled out. A silk dress. A bright-colored coat. An evening gown. Knits, beaded garments, etc. Garments like these are marked "deserving of special care".

Then your clothes are "weighed-in". While this may be a hit or miss commonplace operation elsewhere, we never, but never overload our drycleaning machines. As a matter of fact when it comes to silks, dresses, blouses and other special garments, we take special pains to assure optimum fabric care for all delicate things. This is the kind of gentle, thorough care we give your clothes. This is Anton's attitude because we know it's your attitude.

Anton's CLEANERS

for you who care . . . the cleaner who cares

and White Rose Laundry, too!

Store hours: Daily 7 A.M. to 9 P.M. — Sat. 7 A.M. to 7 P.M.

357 NORTH MAIN STREET SHAWSHEEN VILLAGE

Rx

We help you to make a speedier recovery

Today, your doctor can get you better, faster. We help by filling his prescriptions with the utmost precision.

Your health is our business

Hartigan Pharmacy

66 MAIN ST. • ANDOVER • 475-1006

School Menu

Monday - Ravioli with meat sauce, buttered wax beans, Vienna bread and butter or peanut butter and bread, sliced peaches, milk.

Tuesday - Annual Thanksgiving Dinner: roast turkey with dressing, mashed potatoes, brown gravy, buttered peas, cranberry sauce, buttered dinner roll, ice cream sundae cup, milk.

School will be dismissed at noon Wednesday for the Thanksgiving recess.

The Village Green Dress Shop

Old North Andover Center

2-4 JOHNSON STREET – NORTH ANDOVER

For Gala Holiday Festivities

and Gracious Entertaining –

VISIT THE

VILLAGE GREEN DRESS SHOP

GIFTS OF DISTINCTION

FROM MANY COUNTRIES

Jewelry • Gloves • Scarves • Perfumes

and many more items of interest.

Open Daily 10 to 5 – TEL. 686-5092

Marguerite Marshall – Marjorie Portors

CATALOGUING AN ENTRY for the Art for Scholarships show being arranged by Friends of Pike School, are left to right, Mrs. William H. Harding and Mrs. David M. Thompson. The exhibitor is Mrs. L. Gleynn Yeaton Jr. who discusses her work here, while Hugh Thompson and Sarah Yeaton listen in. (Graber)

SHERATON ROLLING GREEN MOTOR INN IN ANDOVER RTES 93-133

PLAN NOW FOR Christmas Party

Tel. 475-5400

Middle Eastern Music, Foods Feature Of Dance

On Thanksgiving evening, Nov. 23, a Middle Eastern style dance and smorgasbord will be held at Briarcliff, the Knights of Columbus home in West Andover.

Featured as entertainers will be the Hye Echoes of Lowell whose latest recording, "Tamzara", is receiving considerable acclaim.

During the evening orchestral and vocal music will be provided for Armenian, Greek and Arabic dancing and a performer will demonstrate Armenian folk dances in an authentic costume.

Sponsoring this evening of unique entertainment is the Greater Lawrence chapter of the Armenian Relief Society. The ARS, which is headquartered in Boston, is the largest Armenian women's charitable and cultural organization in the world.

Mrs. Vartkes Sohigian is chairman for the holiday dance. She is being assisted by Mrs. Sarkis Sarkisian, Mrs. Michael Boloian, Miss Olga Sarkisian, Miss Ann Yaghmoorian, all of Andover, and Mrs. Aram Keleshian of Lawrence. A large committee of women will be preparing choice Armenian hors d'oeuvres such as stuffed grape leaves and pickled vegetables to be served at individual tables. At 11 p.m. a catered smorgasbord will be served buffet style with coffee and dessert to follow.

Guests will be helped with the basic steps to Armenian and Greek dances.

Reservations may be made with Mrs. Sohigian who is an Andover resident.

Two Events Celebrated

Fourth graders at Shawsheen School presented an assembly prior to the Veterans Day holiday that commemorated this occasion as well as American Education Week.

Participating were pupils of Miss Florence McCarthy's class.

Diane Fraser and Mark Hamm were announcers for the program which also featured: Janis Cram lemire, Laurie Hemsworth, Lin Brennan, Diane Hartman, Ju Whitton, Jamie Goldman, Ell Cheetham, Laura Lindsey, Richar Pare, Daniel Lafond, Robe Paterson, James Collins, Gregor Christie, David Milsone, Dav Cowie, Dennis Whitton, Andrew Buck, Mary Campbell, Krista Cr burn, Janice Fair, Karin-Ly Hoosan, Heidi McIntosh, Rebecc Meuse, Karen Sorenson, Shann Walkup, Thomas Winward and Jon Miniscalco.

Fire Log

The Andover Fire Department responded to the following calls Nov. 8 and Nov. 15.

Nov. 8 - Brush fire, off Marc Drive; Nov. 12 - Box #36, Salem St., false alarm.

The department ambulance re sponded to twelve calls during the same period.

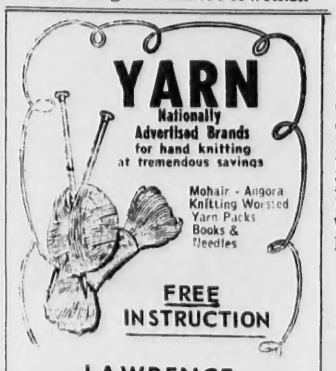

YARN

Nationally Advertised Brands for hand knitting at tremendous savings

Mohair - Angora Knitting Worsted Yarn Packs Books & Needles

FREE INSTRUCTION

LAWRENCE Floor Covering Mart

683-3791

239 BROADWAY LAWRENCE

$25 Jacket FREE

Men's or Women's

with each purchase of a NEW HAHN-ECLIPSE SNOW BLOWER

FOR THE MONTH OF NOVEMBER ONLY

To encourage early-season buying, your HAHN-ECLIPSE Dealer will give you a handsome winterized Snow Jacket with each purchase of a HAHN-ECLIPSE SNOW-GIANT. Wear it while sno-plowing, for sports, for driving.

The HAHN ECLIPSE SNOW GIANT

Makes Child's Play of Snow-Chores

- 2-stage, self-propelled.
- no belts! — no shear pins!
- four speeds and reverse!
- revolving blower housing with 360-degree spout turning for complete control of snow.
- all chain and gear drive!
- exclusive duo-throw fan gives record speed.

What a machine! *Exclusive* shock absorbing clutch. *Exclusive* duo-throw fan with 11-inch two-blade design, operates independently of auger and ground speed — gives you the most efficient snow removal at any speed you prefer. Dozens of other features make the new Hahn-Eclipse Snow-Giant the buy of buys.

TWO GREAT MODELS TO CHOOSE FROM

MODEL #584-5, the 5 H.P. 24-inch Snow-Giant, with Briggs & Stratton Snow-gard engine. $319.95

MODEL #586-6, the 6 H.P. 28-inch Snow-Giant. Tecumseh Snow King engine. *(Electric Starter Available)* $359.95

DISTRIBUTED THROUGH THE FOLLOWING DEALER

HILL HARDWARE

45 MAIN STREET TEL 475-0102

SUSIE SWEETS

IN

OLDE ANDOVER VILLAGE

Now Has A Complete

SANDWICH SHOP

CHICKEN BARBEQUE & SANDWICHES

LOBSTER ROLLS - ROAST BEEF

BAKED HAM

PASTRIES & DELICATESSEN

MONDAY THRU SATURDAY – 8 A.M. TO 6 P.M.

FRANK W. THOMAS

Frank Thomas Is DASA V-P

Frank W. Thomas has b named vice president - corpor development for DASA Corp.

Thomas, formerly director marketing, joined DASA in 19 Previously, he had been mana of new commercial products Itek Corp., and senior prof sional consultant for Cresap, M Cormick & Paget, New Y management consultants.

In his new position, Thom will be in charge of bringing products and services to marketing stage, and will w with the president on corpor growth programs.

Scholarships Are Availabl

Young men of high school will have an opportunity this y to compete for one of 400 A Reserve Officer Training Co scholarships, it has been nounced by the military scie department at the University Massachusetts.

Applications for the fully-p four-year college scholarships be made beginning Dec. 1, and m be completed by Jan. 15, 1967. terested applicants must take College Entrance Examina Board tests on Dec. 3 in or that their applications will be p cessed in time.

Successful applicants may att any one of 247 colleges and u versities offering the four-y Army ROTC program, includ the University. Each scholars includes full tuition, text b allowances and lab fees, and p vides $50 per month subsista allowance for the entire per except for a six-week summ camp when the student is pai the rate of $151.95 monthly.

Candidates will be screene the basis of prescribed phys standards, personal qualit leadership potential and the sults of the college board exa nations. In addition, each appli must be a United States citi must not be 21 years of age June 30, 1967, and must be 1 Oct. 1, 1967.

Further information may be tained by writing ROTC Scho ship, First United States Ar Fort Meade, Maryland 20755, from the UMass military scie department.

CONTEMPORARY type Ran of 2 levels. Designed and bu for owner. Step-down carpet living room; elegant form dining room; tremendous fami room with fireplace adjacent kitchen; outside gallery. 3 be rooms; 2 baths (one in Mast suite). Lower level enterta ment area has bar, fireplac completely equipped kitche lavatory; panelled card roo Situated on 5 beautiful acre $60,0

EXQUISITE Home in to notch area offers the ultim in gracious living. 3 bedroon 3 baths; separate maid quarters with adjacent ba Handsome kitchen overloo 36' heated, indoor pool w deck. Black Roman brick fi place separates living a dining rooms, library w Cherry panelling. Exclusiv $85,0

475-4477

HUNNEMAN & CO.,

REALTOR

66 MAIN STREET ANDOV

Annual PA-Abbot Concert To Be Held In Music Hall

Methuen Memorial Music Hall will present the 1966 Annual Phillips-Abbot Academies' concert on Sunday afternoon, Nov. 20 at 4 p.m.

Entitled "Music of the Late Eighteenth Century", the program opens with Dr. Lorene Banta, organist of Phillips Academy, playing on the original Boston Music Hall Walcher Organ.

Continuing, the combined Phillips-Abbot choral group will sing the Haydn Mass in D minor (Lord Nelson), conducted by William Schneider, accompaniment by Dr. Banta, organ plus the Phillips Academy Orchestra. Assisting soloists are Mary Lou Graves, soprano; Susan Lloyd, Alto; Crayton Bedford, tenor; and Robert Lloyd, bass.

The chorus includes The Fidelio Society of Abbot Academy - Margot Warner, director; The Phillips Academy Choir, William Schneider, director; with the Phillips Academy Orchestra, F. DeWitt Thornton, director.

The program includes: Fantasia and Fugue in C minor, C.P.E. Bach; Piece for a little Clockwork Organ, Haydn; Sonata for Organ and Strings, K-244, Mozart; and Mass in D minor, Haydn.

Admission is free but a collection will be taken.

PERSONAL

Sharon Morris, Arcadia Rd., will appear this weekend in a Readers' Theatre production of "The World of Scholom Aleichem" at Adelphi University, Long Island, N. Y.

CHURCH TEAM WILL PRACTICE

Free Church boys who are interested in playing basketball with the church team should contact Robert Van Der Zee.

The first practice will be held at 8 a.m. Saturday in the Central School gym.

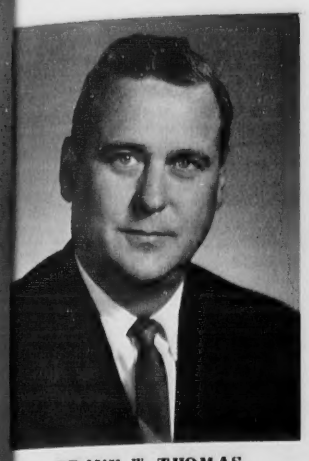

FRANK W. THOMAS

Frank Thomas Is DASA V-P

Frank W. Thomas has been named vice president - corporate development for DASA Corp.

Thomas, formerly director of marketing, joined DASA in 1963. Previously, he had been manager of new commercial products for Itek Corp., and senior professional consultant for Cresap, McCormick & Paget, New York management consultants.

In his new position, Thomas will be in charge of bringing new products and services to the marketing stage, and will work with the president on corporate growth programs.

Scholarships Are Available

Young men of high school age will have an opportunity this year to compete for one of 400 Army Reserve Officer Training Corps scholarships, it has been announced by the military science department at the University of Massachusetts.

Applications for the fully-paid, four-year college scholarships can be made beginning Dec. 1, and must be completed by Jan. 15, 1967. Interested applicants must take the College Entrance Examination Board tests on Dec. 3 in order that their applications will be processed in time.

Successful applicants may attend any one of 247 colleges and universities offering the four-year Army ROTC program, including the University. Each scholarship includes full tuition, text book allowances and lab fees, and provides $50 per month subsistance allowance for the entire period except for a six-week summer camp when the student is paid at the rate of $151.95 monthly.

Candidates will be screened on the basis of prescribed physical standards, personal qualities, leadership potential and the results of the college board examinations. In addition, each applicant must be a United States citizen, must not be 21 years of age by June 30, 1967, and must be 17 by Oct. 1, 1967.

Further information may be obtained by writing ROTC Scholarship, First United States Army, Fort Meade, Maryland 20755, or from the UMass military science department.

CONTEMPORARY type Ranch of 2 levels. Designed and built for owner. Step-down carpeted living room; elegant formal dining room; tremendous family room with fireplace adjacent to kitchen; outside gallery. 3 bedrooms; 2 baths (one in Master suite). Lower level entertainment area has bar, fireplace; completely equipped kitchen; lavatory; panelled card room. Situated on 5 beautiful acres. $60,000

EXQUISITE Home in top-notch area offers the ultimate in gracious living. 3 bedrooms; 3 baths; separate maids' quarters with adjacent bath. Handsome kitchen overlooks 36' heated, indoor pool with deck. Black Roman brick fireplace separates living and dining rooms, library with Cherry panelling. Exclusive. $85,000

475-4477
HUNNEMAN & CO., Inc.
REALTORS
66 MAIN STREET ANDOVER

UNDER TWENTY-FIVE OR OVER
Your Automobile Insurance Is Welcome Here

Not only will your automobile insurance business be welcome but we will also show you how to obtain more protection – take you out of an assigned-risk pool – possibly even save you a fair amount of money on some forms of insurance. Providing, of course, that you have a good driving record.

FINANCING AVAILABLE

SMART & FLAGG
The Insurance Office
FOR OVER 100 YEARS
Olde Andover Village – 93 Main St. – At The Arch – 475-6161

WOOLWORTH'S PRE-CHRISTMAS TOY & GAME SALE

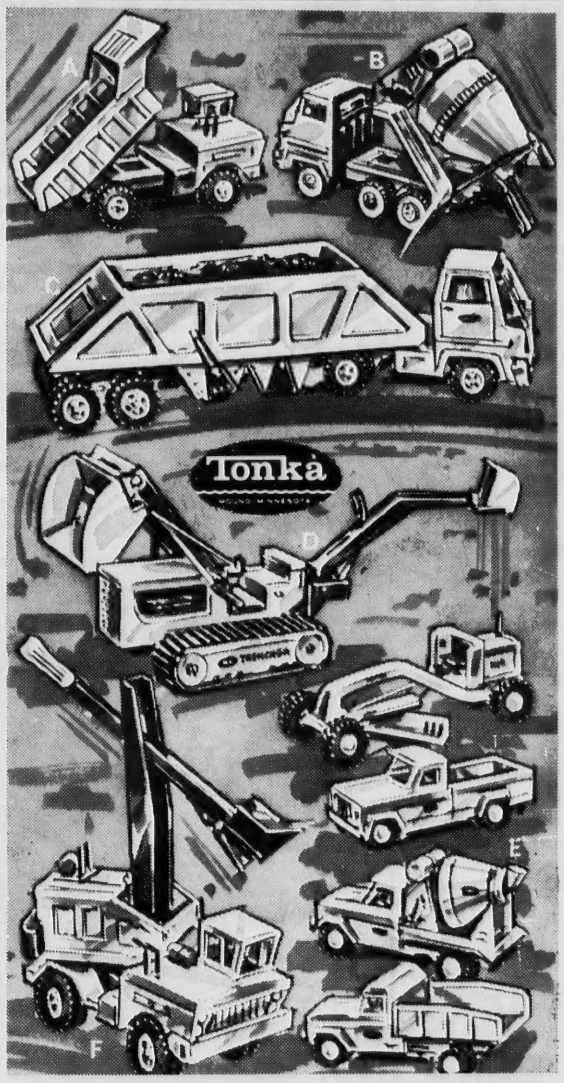

Come choose from our selection of
POPULAR TONKA TOYS

A. Dump Truck 6.66
B. Cement Mixer 4.99
C. Dump Truck 6.66
D. Trencher 3.88
E. Contractor Set 7.33
F. Shovel 8.33

3.88 to 8.33

Foam filled, 20"
PLUSH PET FAVORITES
3.59
Wide assortment of huggable playmates. All have pert touches, ribbon trims.

Favorites from Milton Bradley . . .
ASSORTED GAMES
Fun-filled group includes Blop, Bird Brain, Twister and Mosquito. Sure to delight young and old. Select yours today!
3.44 to 4.57

CLIP AND SAVE!
COUPONS MUST BE PRESENTED WITH PURCHASE
COUPONS VALID NOV. 17 - 18 & 19

NOV. 17–18&19
CHRISTMAS GIFT WRAP
ANY 99¢ ROLL 66c LIMIT 2 ROLLS
WOOLWORTH'S

NOV. 17–18&19
10 Pc. TEFLON ALUMINUM COOKWARE SET
REG. $9.99 7.77 LIMIT 1
WOOLWORTH'S

NOV. 17–18&19
FIBERGLASS DRAPES 50 & 63
REG. $3.99 3.22 LIMIT 6
WOOLWORTH'S

WOOLWORTH'S YOUR MONEY'S WORTH MORE AT WOOLWORTH'S ANDOVER AND LAWRENCE

Subscribe to the TOWNSMAN

BENJAMIN MOORE
Paints & Varnishes
DEAN
HARDWARE
89 So. Broadway, Lawrence
686-4031

OPEN AT CHURCH

Annie Leacock will sing folk songs at a coffee house which will be open for adults at Free Christian Church Saturday.

Interested persons are invited to come between 8 and 11 p.m. for coffee and informal discussion.

LEAPING THE EXETER LINE, Dennis Cambal, No. 15, scored Phillips Academy's only touchdown in last week's schoolboy classic. The score: 26-6, Exeter. (Nuekol!,s)

Common White Pines Once Valuable Trees

Only an outlander can appreciate the white pine.

New Englanders live too much among them. We take the white pine as commonplace. So much so that we find it hard to believe that the white pine was once the world's most valuable tree.

Some of this casual acceptance comes from the fact that what we see today are but remnants of the once great white pine forest. Our hills are clothed with midgets. There is no white pine alive today - let alone a white pine forest - that can convey to us a fraction of the impression the original white pine forest made upon the first white men to reach North America.

None but foresters know that the white pine can achieve the lordly might of a giant redwood. For there are no specimens left that can give an idea of what the early pine forests contained.

The white pine 150 feet tall was not an unusual tree in pre-Colonial days. One specimen on what now is the campus of Dartmouth College in Hanover, N.H., reputedly measured 240 feet tall. There were stands of white pines whose lowest branches were eighty feet above the woodland floor.

Colonial land inspectors originated the saying that a squirrel could spend its lifetime running through the white pine canopy and never touching its foot to earth. The statement was almost true, for between New England and the Great Lakes an almost continuous white pine forest existed.

The white pine seems always to have been an essentially northern tree. In a warmer era when our present Arctic wasteland was more responsive to the sun, the white pine must have grown far north of its present Canadian limits. It must have been circumpolar to account for the present distribution of it and its near relatives. For our white pine relates closely to the western white pine of the United States, the Himalayan white pine of mid-Asia and the Balkan pine of Yugoslavia and Greece.

The Age of Glaciers must have pushed the pine forests deeply down the land masses of North America, Europe and Asia. Once separated by mountain range and oceans, these species of white pine developed idiosyncracies that set them apart. But, not so far apart but what these species still today can be hybridized.

Perhaps these pine species would have drifted farther apart on the botanical scale, except that pines were ancient and settled in their ways for eons before the only glaciers of which we have record were born. For the family of pines rank among the aristocracy of treedom. The maples and other deciduous trees that shed their leaves are Johnnies-come-lately, despite the eons that they have shaded the world.

Pines and other conifers belong to a group known as gymnosperms, or "naked seed" plants. They were in business before nature devised a scheme of coating seeds with jackets. Indeed, the conifers were, and still are, so successful that one wonders why nature evolved seed coats.

The person who always has an emphatic and final opinion should not be taken seriously.

"STRETCH"
PEARSON
SAYS:

Have you ridden the new wave yet? The new wave in autos that is. . .the '67 Fords - Fairlane, Galaxie, Mustang, T-Bird - they're a treat and prove it to yourself with a test-drive. The keys are in my pocket. . .give me a call.

SEE STRETCH FOR NEW FORDS AND A-1 USED CARS

SHAWSHEEN MOTOR MART
Your Andover FORD Dealer
47 HAVERHILL ST. opp. Raytheon
475-0767

Consult

DOUG HOWE

About This Question:

"I have a lot of money invested in my shotgun, rifle, and other hunting equipment. It's pretty hard to keep everything protected while you're tramping around in the woods. Can the Howe Insurance Agency insure all my hunting equipment against loss from fire, accidental damage, or just plain losing it?"

Douglas N. HOWE
INSURANCE REAL ESTATE
52 MAIN ST. 475-5100

"Let him sleep On it.*"

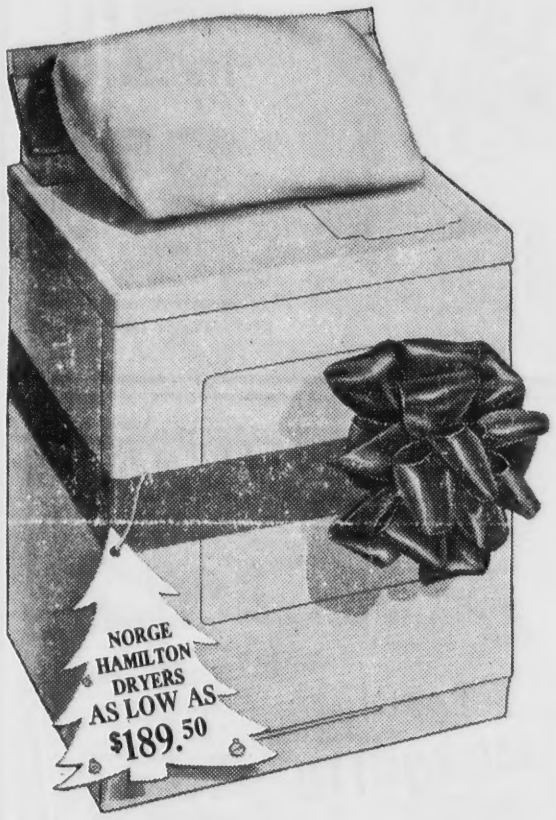

*Ladies let him sleep on this Christmas idea (it will solve his shopping problems . . . and give you a Merry Christmas and many Happy New Years). Just tear out this ad and place it under his pillow. He'll wake up with the idea of you enjoying a modern Gas Dryer that dries clothes fluffier, gentler, yet faster . . . and his enjoyment of clothes being dried year after year at ⅓ the cost!
No down payment... pay nothing till February... price includes normal installation and vent kit. Now do you believe in Santa Claus?

P.S. To Him: Call 683-9511 we'll do the rest!

New England Electric System
LAWRENCE GAS CO.
370 ESSEX ST. LAWRENCE 683-9511

Open Until 9
Friday Evening

7 BARTLET ST.
OPP. PURITY SAVE-MOR
TED LELAND'S
Purity
CLEANSERS INC.
Plant & Office, 13 Essex St.
Purity Annex, 7 Bartlet St.
- Andover -

Established 1926
METROPOLITAN
Auto Body Shop
AUTOMOBILE
BODY & FENDER
REPAIRING
UPHOLSTERY WORK
AUTO & TRUCK PAINTING
682-4035
341 SO. BROADWAY, LAWRENCE

Treanor Fined $500 By Court

Vincent Treanor, III, Andover organ manufacturer and repairman, was fined $500 in Lawrence District Court Nov. 8 and given a suspended sentence of six months in the house of correction after being found guilty of possessing obscene pictures for the purpose of sale.

He was fined $300 about a year ago on a similar complaint.

His arrest Oct. 25 followed a cooperative investigation by State Police, postal inspectors and Det.-Sgt. Robert V. Deyermond of the Andover Police Department.

State Trooper Ernest T. Finan of the State Police Special Services division told the court that numerous photographs and negatives of pictures of males were found at Treanor's place of business at 14 Park St. He said the defendant admitted he had been photographing New York models and selling the photographs for about three years. They were advertised through physical culture magazines.

Entries Due For Dog Show

Entries will close on Nov. 29 for the Eastern Dog Club Show and Obedience Trials to be held in the War Memorial Auditorium at the Prudential Center in Boston.

Another record-breaking number of canines - far exceeding the 1558 of last year - are expected to compete in the Dec. 17 event.

Many of the nation's top winning dogs will be included among the close to 110 breeds or variety of breed now recognized by the American Kennel Club.

They will compete for the multitude of trophies, medals and ribbons awarded at the blue ribbon event, which is considered among the top ten in the country.

The New England Dog Training Club will conduct the obedience trials in five classes: Novice A and B; Open A & B and Utility. They will also give demonstrations of obedience including the popular relay races between the large and small dogs.

Junior Showmanship Competition, the training opportunity for the handlers of the future, will also be on the schedule.

EVERY PATTERN OF STERLING SILVER MADE IN AMERICA IS AVAILABLE HERE
GRECOE JEWELERS
JEWELER - OPTICIAN
Jeweler to Andover
46 MAIN ST. 475-0830

Kaps makes sure it fits!

Every suit sold by Kaps FITS . . . yes, even suits that are placed on sale! When you buy fine clothing only the highest measure to your individual requirements can insure you being suited PERFECTLY. Such attention can stem only from a store's deep and sincere interest to move heaven and earth to give you EXACTING fit and the BEST quality. Isn't it comforting to know that your suit will fit no matter when you buy it . . . even during a sale.

Special Purchase SALE

Feel as *Natural* as you look!

$85 to $125 Suits Reduced!

Suits With Vests Included

69.90 79.90 89.90

KAPS

Call it "Ivy," "Traditional," "New Haven," "Natural Shoulder," or what you will . . . there's good reason why so many men who never donned this style suit before are joining the ranks of gentlemen in traditional clothing. This is true not only of the campus and younger crowd, but of business men of all ages. They are discovering the youthful look of a "Natural" suit applies to them, too! Casual, comfortable and always correct, nobody has a better selection than Kap's. Check our values, too. We offer the utmost in authentic tailoring at the lowest possible prices for quality given.

OPEN DAILY 9 TO 5:30 TUESDAY AND FRIDAY TILL 9 P.M. • FREE PARKING AT ALL CAR PARKS • CHARGE IT! PAY ⅓ DECEMBER — ⅓ JANUARY — ⅓ FEBRUARY • NO SERVICE CHARGE

To determine what happens when a drill bit meets rock thousand of feet beneath the earth, oilmen simulate the process in their laboratories and capture the action on high-speed film. This knowledge enables oilmen to select the most efficient bit for a particular kind of rock.

ANDOVER

Tucked away at end of road . . .

– this property should really fill the needs and desires of a family looking for location . . . landscaped grounds of at least one acre . . . privacy . . . and quality construction. A possible 8-room house with breezeway, double garage and screened porch. Panelled den; step-down living room; charming dining room; 2½ baths; large kitchen. Price in the Forties.

Exclusive with

DARLING ASSOCIATES

Mrs. David L. Darling, Realtor

24 CHESTNUT ST. COR. MAIN ST. 475-4515

5 Lawn Tips For Winter

When you start preparing your garden for Winter, don't forget your lawn. Here are five suggestions from the Asgrow Seed Company:

1. Keep mowing until the turf stops growing.
2. Remove all leaves from the lawn. These can be raked off or removed with the rotary mower.
3. Treat the entire turf area against snow mold diseases. An application of Asgrow Turf Fungicide granules will control against snow mold diseases.
4. Apply a pre-emergence crabgrass control to prevent crabgrass germination. One such material is Purge.
5. See that the lawn has been well fertilized in early Fall to give the plants strength to carry them through Winter.

While watching television, sit ten feet or more from the set, the Mass. Society for the Prevention of Blindness advises. Have the set at eye level and leave a lamp burning in the room while the television is turned on.

Next to your Ability comes your Personal Appearance

MEN'S HAIR COLORING

COCO'S BARBER SHOP

6 Poor St., Shawsheen Square
SHAWSHEEN

PLENTY OF FREE PARKING
PHONE 475-0452

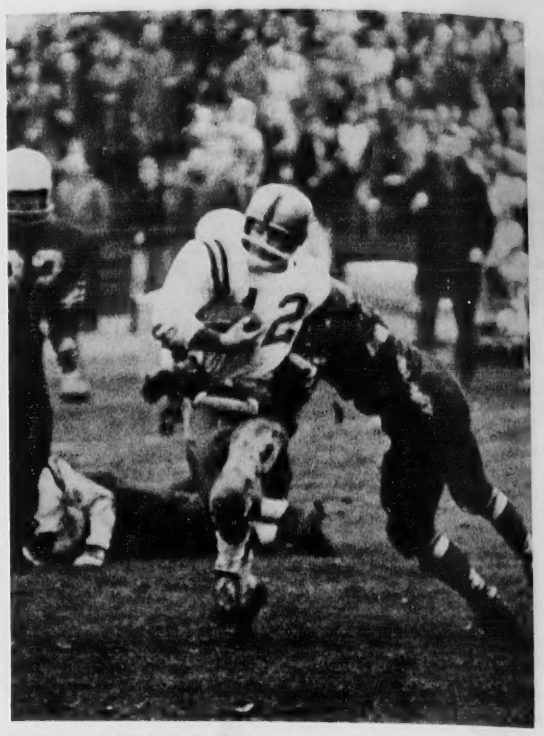

HEADED FOR SIX POINTS – Colin Sherry, Warrior quarterback, drives through for a touchdown in Andover's bout with Methuen Saturday. The score: 13-6. Andover meets North Andover at 10 a.m. on the opponent's field Thursday, Nov. 24 for the traditional Thanksgiving Day Game. The AHS team is in good position to come out of this final bout with the Merrimack Valley Conference championship. The least it can rack up is a co-championship. (Rozen)

A Golfing Mascot For Dad

The traditional gift of socks for Father can be made doubly welcome by presenting them as an amusing mascot. Take a pair of socks of Creslan acrylic fiber, which are particularly soft and comfortable. Stuff the toe of one sock (Diagram A) and secure with a rubber band halfway up the foot. Turn the cuff up over the toe – to just below the head. Wind a long pipe cleaner over the elastic, and let the ends hang down for arms (see Diagram B). Turn cuff back over neck for a turtle neck effect. Use the second sock to form the legs. Pin down the center of the leg to about 4" from the cuff. Insert a cylinder of heavy paper into each section to form legs. Roll up the remainder of the second sock, and stuff into the opening of the first sock, to form the body. Let the legs dangle.

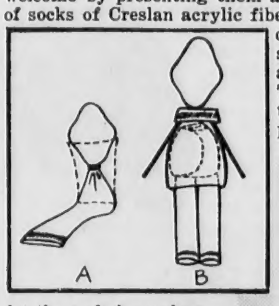

Finish by pinning or pasting on pieces of felt cut out to make the hat, eyes, and mouth.

WALK-UP WINDOW OPENS AT 8:30 A.M.

FREE

Your choice of something VERY SPECIAL when you Join Our 1967

Christmas Club

Giftworthy Early American designs with a cut-glass look

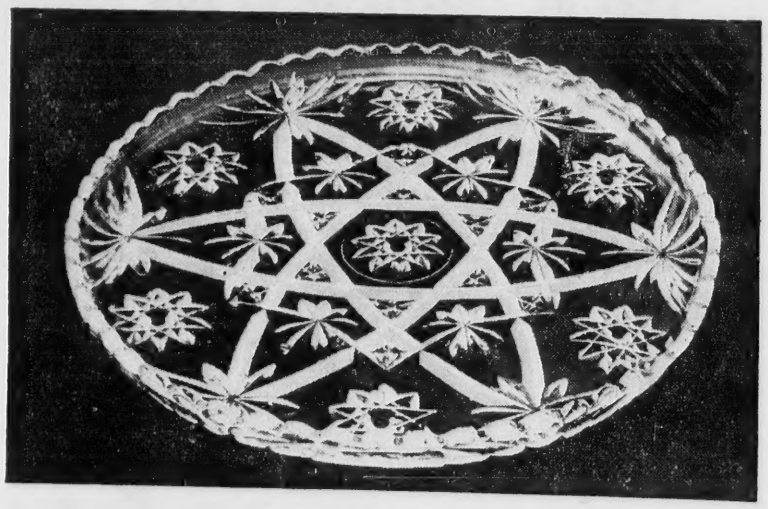

Receive one of these beautiful quality gifts by Anchor-Hocking

11" Prescut®

Snack Plate

or

18oz. Prescut

Pitcher

Join Today

ARLINGTON TRUST COMPANY

MEMBER FEDERAL DEPOSIT INSURANCE CORPORATION

ANDOVER OFFICE IN SHAWSHEEN PLAZA

A Wonderful Gift for BOYS and GIRLS

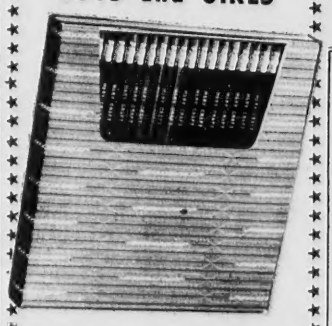

PERSONALIZED PENCILS

In Gift Boxes

12 Pencils 95¢
24 Pencils $1.50

ORDER NOW FOR CHRISTMAS

ANDOVER STATIONERS

94 MAIN ST. 475-3151

NEW fling!

SUPPORT HOSIERY

THE seamless support stocking that really fits

and as sheer on your legs as you see here! *T.M. of The Kendall Company

See them now at

THE DAME SHOP

40 MAIN ST. ANDOVER
475-1658

ROBERTA EICHORN

Two Receive

Two Andover residents have been awarded scholarships by the Shawsheen Village Woman's Club.

The recipients, both June graduates of Andover High School, are Miss Kathy Lauder, daughter of Mr. and Mrs. Gordon Lauder, 46 Enmore St., and Miss Roberta Eichorn, daughter of Mr. and Mrs. Larry Eichorn, 174 River Rd.

Camp Fire Girls

Fourteen Andover and North Andover Junior High girls have begun their Camp Fire year with the election of officers and a ceremonial welcoming new 7th graders.

Judy Fichera of North Andover was named president, with Maureen Hanover, North Andover, as vice president, Louisa Clark of Andover as secretary, and Margaret Romeo, Andover, as treasurer. Mrs. Gerald Nelson, Andover, is the guardian for the group, assisted by Mrs. Burrell Stallard of North Andover, and Mrs. Edward Romeo of Andover.

At a ceremonial, planned and directed by Margaret Romeo and Patty Morin of Andover, Jane Carr, Janet Schirnir, Allison Campbell, and Louisa Clark, all of Andover, and Barbara Canonica, of North Andover were presented with handbooks and new red ties, gifts from the Merrimac Valley District.

A Halloween party, a bike hike and membership in the Andover Youth Center are among activities enjoyed by the group at their September and October meetings. Future plans include swimming at Phillips Academy, horse back riding and a spaghetti dinner.

In the group also are Wendy Wood and Joy Stanton of Andover, and Christine Frank, Virginia Stallard and Marsha Eaton of North Andover.

* * * * *

The O-Ki-Hi-Zu Camp Fire Girls from Central Schools made a trip to Logan Airport in Boston recently for a tour of Eastern Airlines facilities and an explanation of how the weather is predicted for the New England area by the U. S. Weather Bureau.

The group recently spent an evening cooking supper at Betsy Young's house where they stayed on for a slumber party.

Newly elected officers for the group are: president, Margaret Hartrich; vice president, Betsy Kent; secretary, Ohia Newhouse; treasurer, Nancy Anderson; scribe Jenifer McLean; refreshments, Betsy Young and Nancy Carter. Guardians for the group are Mrs. John C. Young and Mrs. J. J. Hartrich.

Service

BAR

REAL ESTATE & INSURANCE AGENCY

36 MAIN ST. Cor BARNA

TELEPH

DAYS 475-0202

ROBERTA EICHORN

KATHY LAUDER

Two Receive Scholarships

Two Andover residents have been awarded scholarships by the Shawsheen Village Woman's Club.

The recipients, both June graduates of Andover High School, are Miss Kathy Lauder, daughter of Mr. and Mrs. Gordon Lauder, 46 Elmore St., and Miss Roberta Eichorn, daughter of Mr. and Mrs. Larry Eichorn, 174 River Rd.

Kathy is a freshman at the University of Massachusetts in the school of nursing. Roberta, also a freshman, is attending the University of Connecticut, majoring in physical therapy. These scholarships are made available annually through funds from a yearly benefit bridge sponsored by the Shawsheen Club.

Camp Fire Girls

Fourteen Andover and North Andover Junior High girls have begun their Camp Fire year with the election of officers and a ceremonial welcoming new 7th graders.

Judy Fichera of North Andover was named president, with Maureen Hanover, North Andover, as vice president, Louisa Clark of Andover as secretary, and Margaret Romeo, Andover, as treasurer. Mrs. Gerald Nelson, Andover, is the guardian for the group, assisted by Mrs. Burrell Stallard of North Andover, and Mrs. Edward Romeo of Andover.

At a ceremonial, planned and directed by Margaret Romeo and Patty Morin of Andover, Jane Carr, Janet Schirnir, Allison Campbell, and Louisa Clark, all of Andover, and Barbara Canonica, of North Andover were presented with handbooks and new red ties, gifts from the Merrimac Valley District.

A Halloween party, a bike hike and membership in the Andover Youth Center are among activities enjoyed by the group at their September and October meetings. Future plans include swimming at Phillips Academy, horse back riding and a spaghetti dinner.

In the group also are Wendy Wood and Joy Stanton of Andover, and Christine Frank, Virginia Stallard and Marsha Eaton of North Andover.

* * * * *

The O-Ki-Hi-Zu Camp Fire Girls from Central Schools made a trip to Logan Airport in Boston recently for a tour of Eastern Airlines facilities and an explanation of how the weather is predicted for the New England area by the U. S. Weather Bureau.

The group recently spent an evening cooking supper at Betsy Young's house where they stayed on for a slumber party.

Newly elected officers for the group are: president, Margaret Hartrich; vice president, Betsy Kent; secretary, Ohia Newhouse; treasurer, Nancy Anderson; scribe Jenifer McLean; refreshments, Betsy Young and Nancy Carter. Guardians for the group are Mrs. John C. Young and Mrs. J. J. Hartrich.

DAR Meeting December 13

Priscilla Abbot Chapter, DAR, will meet Dec. 13 at the home of Mrs. Edwin F. Lewis.

Mrs. A. Nimmo will speak on Christmas decorations and Mrs. John Kenyon, Mrs. Roland Weeks and Mrs. Jesse Bottomley will be hostesses.

The last meeting was held at the home of Mrs. Leo V. O'Connor where Mrs. E. Wilson Knipe, Mrs. Howard Johnson and Mrs. Harold Dunn assisted the hostess.

Prospective members were in the audience for a talk by Mrs. Herbert V. Dicks, state membership chairman, who spoke of the DAR's history and its aims. She specifically mentioned the organization's interest in helping immigrants attain citizenship, the welfare of the American Indian and a number of educational and patriotic projects.

CALL 475-1943 FOR
OUR AD TAKER

Need Rompin' Room?

If so, we urge you to inspect this listing today.

This roomy, 4 bedroom Ranch on two acre wooded lot that would fit the bill if you have a large family that likes the out doors.

It consists of all electric kitchen, formal dining room, living room with fireplace, two baths, family room and two-car garage.

As Cute As They Come!

Come fall in love with this tastefully decorated seven room custom built Cape.

Panelled family room, living room with fireplace, formal dining room, kitchen with major appliances including refrigerator, full bath and bedroom on first floor. Also screened porch with awning covered patio.

Second floor has two bedrooms with walk-in closets, full bath; has possibility of fourth bedroom over two-car attached garage.

F.W. BRADLEY
& ASSOCIATES
475-4400

BARNARD

Service To Andover Since 1930

REAL ESTATE
& INSURANCE
AGENCY

ALL
INSURANCE
FORMS
WRITTEN

36 MAIN ST. Cor BARNARD ST. ANDOVER

TELEPHONES
DAYS 475-0202 EVES 475-0066

ANDOVER CO-OP

OPEN
8 a.m. to 9 p.m. DAILY
SATURDAYS 8 A.M. to 6 P.M

How To Succeed in Saving $
Without Trying Very Hard

There's a lot of talk these days about the rising cost of living . . . and not much action.

But hear this!

For the rest of November, the CO-OP will take 5% off the price of hundreds of items for CASE purchases.

It takes about a year for an investment to earn 5%. At the CO-OP you can "earn" five percent in five minutes. This is instant saving.

Among the items offered at case-lot discounts are ALL our CO-OP brand products – of which there are hundreds.

Also: all juices, cereals, canned fruits and vegetables, canned meats, frozen foods, salad dressings, cake mixes, cookies and crackers.

Also: dog foods. Bowser will like that.

For details on case lots, see Ray Fuller or George Joynson.

And remember that all the above items are ALSO subject to the CO-OP's unique CASH refund, so that you get a DOUBLE saving in CASH.

Want to save real money? Shop where the action is – Shop CO-OP.
SAVE 5% IN 5 MINUTES.

SAVE 5% in 5 MINUTES

KING OF ROASTS
HEART OF THE RIB lb 95c

BONE IN
CLUB ROAST lb 1.05

SHORT RIBS OF BEEF lb 49c

BREADED OR PLAIN - FROZEN
VEAL CUTLETS lb 79c

ESSEM
SMOKED SHOULDERS lb 59c

ORDER EARLY!
TURKEYS
The CO-OP'S Fine Selection of FRESH or Frozen Birds

HEADQUARTERS FOR
S. S. PIERCE GIFT PACKAGES
Order Your Holiday Baskets and Centerpieces Early

DELICATESSEN
KAYEM'S GERMAN BOLOGNA OR BRAUNSCHWEIGER lb 69c
CO-OP TASTY SPREAD 1/2 lb 59c

U.S. NO. 1 WINTER-KEEPING
MAINE POTATOES
20 lbs 79c

CAULIFLOWER
SNOW WHITE Lge Hd 35c

ORANGES
SWEET CAL. SUNKIST DOZ. 49c

REGULAR OR DRIP
CHASE & SANBORN
COFFEE
2 lbs 1.28

BURRY'S GAUCHO, MR. CHIPS, FUDGETOWN – SAVE 17¢
3 for 1.00

NABISCO PINWHEELS
SAVE 6¢ 43¢

ONE-PIE PUMPKIN OR SQUASH PIES 2 for 27c

CO-OP MIX SALAD
PEARS LGE 2½ CANS 3 for 1.00

CO-OP JELLIED OR WHOLE
CRANBERRY SAUCE 2 for 39c

O & C WHOLE
BOILED ONIONS 2 for 49c
16 OZ GLASS JARS

DIAMOND LARGE
SHELL WALNUTS lb 49c

OCEAN SPRAY – 48 OZ.
CRANBERRY JUICE COCKTAIL 55c

PLANTERS REGULAR
MIXED NUTS 13½ OZ CANS 59c

CO-OP
TOMATO JUICE
Qts. 25c

WINTER HILL
APPLE CIDER
Gals 69c

SHERATON ROLLING GREEN MOTOR INN IN ANDOVER RTES 93-133
RESERVATIONS Now For THANKSGIVING DINNER
Tel. 475-5400

Pike School Lists Honors

Forty-three Pike School students are listed on the first marking period honor roll. Of this total, fourteen achieved high honors.

Listed from Andover are: High honors - Michael Kannan, Joan Liversidge, John Miner, Jeffrey Harding, Frank Cregg, Christopher Andrews, Ellen Gravallese, Christina Landry, Daniel Miner, Terri Samel and Mark Tay.

Honors - Pamela Bullard, Hallie Kaiser, Geoffrey Lewis, William Shack, Jameson French, David Gravallese, Nina Marson, Jacklyn Tatelman and Stephen Weiner.

Nancy Axelrod, R. Clyde Casey and James Holmes.

Lyman Bullard, Robert Paladino, Laurie Woodworth, Stephen Andrews, Timothy Caverly, Amy Dunbar and Richard Gordon.

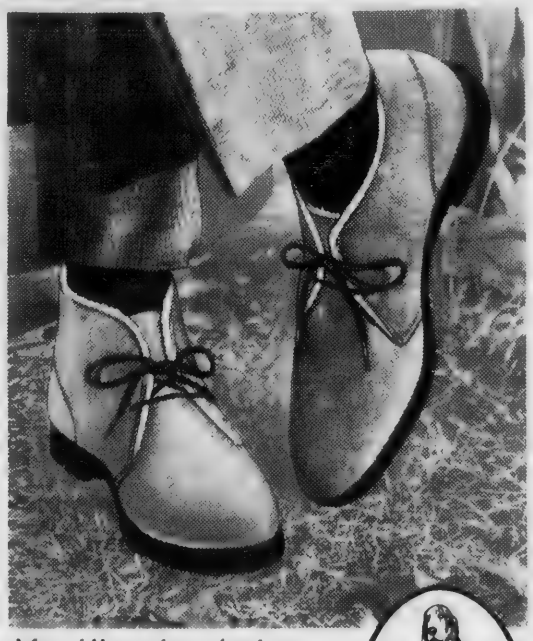

You'll enjoy being "fleeced" like this

Your Hush Puppies® casuals are different. Unique tanning methods combine fluorocarbon resins into the soft Breathin' Brushed Pigskin® to resist water, stains and soil. And that means softness . . . even after soaking. But that's only half the story!

• *Lightweight comfort* • *Clean with brisk brushing* • *Steel shank for extra support* • *Micro-cellular non-marking crepe soles* • Color: Sagebrush Green

Hush Puppies® BRAND BREATHIN' BRUSHED PIGSKIN® CASUALS WOLVERINE

Put your foot down for warmth $12

Elander & Swanton INCORPORATED
54-58 MAIN ST., ANDOVER • CONVENIENT CREDIT ACCOMMODATIONS
FAMILY SHOE DEPARTMENT

Bonded Debt Has Dropped

Massachusetts' bonded indebtedness dipped under the billion dollar mark Nov. 1, State Treasurer Robert Q. Crane reported Monday.

In his latest monthly financial report, Treasurer Crane said the state's bonded indebtedness was $989,146,000 on Nov. 1, as compared to $1,026,577,000 Nov. 1, 1965.

Treasurer Crane said total receipts for October were $182,376,400.60 and total disbursements for the same month were $177,411,963.86.

The Commonwealth's cash balance at the end of October, Crane added, was $42,452,477.10, almost $5 million more than in September when it was $37,488,-040.36.

CALL 475-1943 FOR OUR AD TAKER

ANDOVER

NEW 8-ROOM GARRISON Colonial – large panelled family room off kitchen, 1½ baths, almost two acres; garage. $29,900.

WALK TO TOWN – from this meticulously maintained 7 or 8 bedroom house. 4 rooms, ½ bath on first floor; 5 bedrooms, 2 baths on second floor; 3 rooms and bath on third floor. $35,900.

NORTH ANDOVER

COUNTRY LOCATION – 4 bedroom Colonial, 1½ baths, large kitchen, good size dining room, panelled family room. $27,900.

LEE DODD Realty
Catherine Bruno, Associate
One Post Office Ave. Andover
475-2625 • 475-4759

Operation Morale

The postal department can no longer guarantee delivery by Christmas of cards and packages sent to Vietnam by regular mail. But there is time to get holiday greetings to men in the war zone by airmail. Postal officials have stipulated that airmail items put in their hands on or before Dec. 10 will reach their destination.

The TOWNSMAN will continue to print the full Operation Morale list through Dec. 8. If you have names to add, try to have them in for the next issue.

Pvt. First Class Robert E. Jones, RA 157 48267, 509th RR 6 Saigon, APO San Francisco, California 96307

P.S.G. Louis F. Pigeon Jr., RA11283706 Co. "A" 2nd Bn. (Abn) 503rd Inf., 173 Abn. Inf., A.P.O. San Francisco, California 96250

Robert W. Petrie DCFN9044589, Naval Support Facility, APO San Francisco, California 96258

P.F.C. Joseph Morasse, 3rd Marine Division, F.M.F. C/o F.P.O. San Francisco, California 96602

Ensign Victor J. Mill 3rd, USS Caroline, C/o Fleet Post Office, San Francisco, California

Lt. Charles W. Smyth Jr. FR78924, 555th TFS, APO San Francisco, California 96304

Joseph Chamberlain, 9198091 U.S.S. Kearsarge, CVS 33 5th Div., FPO San Francisco, California, 96601

Capt. J. B. Bennett, III, HDQT. 15th SSBn., 1st Cav. (AN), APO San Francisco, California, 96490

1st Lt. John C. Doherty, 55th MI Det., USARV, APO San Francisco, California 96240

Pfc. Donald Swenson RA 10973109, Co. C 84th Engr., Bn. APO San Francisco, California 96238

L/Cpl Sanders R. Witman, USMC2161899, 1st Howitzer Btry (SP), FPO San Francisco, California 96602

SP4 Gary E. Allen, US51538449, Co. A 228 AVA-Bn (ASH), 1st Cav. Div. Air., APO San Francisco, California 96490

A 2/C Louis J. Pimpare 11468385, Hgs. 3rd AF, Box 1284 APO New York 09125

James F. Keaney, Box 95, Advisory Team No. 3, APO San Francisco, California 96258

Maj. Donald J. Valz, 077749, Hqs. 25th Inf. Div., APO San Francisco, California 96225

College Admissions News To Be Discussed By Panel

Updated information on the college admissions situation will be discussed by a panel of speakers appearing at Andover High School at 7:30 p.m. on Wednesday, Nov. 30. The discussion has been arranged by the guidance department of the local public school system.

Parents of sophomores, juniors and seniors will have an opportunity to hear the answers to such questions as: Has the phenomenal development of two year colleges altered the admissions picture appreciably? And, what criteria do college admissions committees actually consider most important today?

Appearing on the panel will be Ernest Beals, associate dean of admissions, University of Mass.; Frank Stephenson, Asst. director of admissions, Colby College; Miss Julia Lavoie, director school of nursing, Lawrence General Hosp.; James Booth, superintendent and director of Admissions, Greater Lawrence Regional Vocational Technical School; Arnold Spofford, personnel manager Western Electric Co. and Mrs. Virginia Weinberg, admissions counselor, Katherine Gibbs School.

Thomas S. Marjerison III of Andover has received a freshman football numeral at Bowdoin College.

ANDOVER TAXPAYERS

The assessing survey is completed...this is the opportune time to remodel and repair your home!

Roofing, gutters, stairs, etc. Masonry repairs, etc. Painting. Additions and Alterations.

EXPERT WORKMANSHIP
FREE ESTIMATES
GRAN CUTLER
475-6669

Elander & Swanton INCORPORATED
54-58 MAIN ST., ANDOVER • CONVENIENT CREDIT ACCOMMODATIONS

Sportcoat Gifts / Plain to Fancy

Color his casual life with a Sportcoat Classic from Elander & Swanton's. You'll choose from a great collection, we'll see that he cuts a fitting figure!

$35 to $65

M. J. KLINOW
The Merrimack Valley's Most Complete Juvenile & Teen Age Furniture Store
CRIBS – BABY CARRIAGES – MATTRESSES – PLAY YARDS – ETC.
OUR EVERYDAY PRICES ARE NO HIGHER THAN DISCOUNT PRICES ELSEWHERE
WE HAVE THE BIGGEST SELECTION OF BUNK BEDS UNDER ONE ROOF
475 ESSEX ST. - NEAR HAMPSHIRE ST., LAWRENCE
WE DELIVER ANYWHERE — CALL 686-3172

THINK LOVELY THOUGHTS – St. tries to keep her mind on other flu shot at Western Electric's Me company provided immunization for

Scientists Debun Of Eagle As Ki

Back in 1843 when eagles supposedly flew away with children and publishers issued books for two cents, Rufus Merrill & Co. of Concord, N. H., published "A History of Birds."

Scientists today will assure you that no American eagle can-and never could - fly with more than eight pounds baggage and therefore the child-stealing propensity of the national bird is purely myth.

Publishers probably will try and convince us that the two-penny book is a myth, too. But, the two-penny book did exist. Mrs. Harry D. Perkins of Danbury, N. H., recently mailed a copy of "A History of Birds" to the Massachusetts Audubon Society for its archives. And, on the cover, the publisher states quite clearly that the book cost two cents. The publisher notes also that he was offering Noah Webster's "First Book" or "Elementary Primer" for six

FRE
Unic
Upjohn Medi
24 FR
WHEN YOU BU
Now is the time to buy an Unicap by Upjohn. Unica every meal a balanced m as normal vitamin needs cerned. You can depend o Take advantage of this FRE
$3.11
LIGG

THINK LOVELY THOUGHTS — Susan Anderson, 1 Sargent St., tries to keep her mind on other things as she gets her free flu shot at Western Electric's Merrimack Valley Works. The company provided immunization for all employees interested.

Scientists Debunk Tale Of Eagle As Kidnaper

Back in 1843 when eagles supposedly flew away with children and publishers issued books for two cents, Rufus Merrill & Co. of Concord, N. H., published "A History of Birds."

Scientists today will assure you that no American eagle can-and never could - fly with more than eight pounds baggage and therefore the child-stealing propensity of the national bird is purely myth.

Publishers probably will try and convince us that the two-penny book is a myth, too. But, the two-penny book did exist. Mrs. Harry D. Perkins of Danbury, N. H., recently mailed a copy of "A History of Birds" to the Massachusetts Audubon Society for its archives. And, on the cover, the publisher states quite clearly that the book costs two cents. The publisher noted also that he was offering Noah Webster's "First Book" or "Elementary Primer" for six cents a copy. It indicates the price that Noah Webster's work brought before he teamed up with Merriam and moved to the Springfield high rent district.

But, enough on the history of books, and now, back to Rufus Merrill's 16-page paperback. It was small enough to fit a vest pocket. It was typical of today's non-book, known as the "studio book": the publisher took what pictures he had and made the text fit them.

In fact, in "A History of Birds", Rufus Merrill used woodcuts of English birds and faked the impression that they were American birds. The illustration of "The Eagle" seems to be of a composite eagle, strictly an artist's impression. The text, however, springs directly from mythology. It reads:

"Here is an eagle. He is like a hawk, but is a great deal larger and stronger. He is so powerful that he can kill a lamb, and carry it off into the air. I have read in a book, too, that an eagle in Scotland once came down and took up a little child in its claws, and carried it off through the air to a mountain. On the mountain the eagle had a nest, with three young ones in it. The eagle gave the child to its young ones; but they did not eat it. The father of the child saw the eagle carry his son away; he ran as fast as he could to the mountain, and climbed up the steep rocks to the eagle's nest. There he found his little boy, quite safe, with the young eagles. He took him out of the nest, and carried him home to his mother, who was very glad to see him, after his dangerous journey."

While most persons today recognize the story as a myth, the Rufus Merrill author - whose name the publisher neglected to supply - used material that in that era was considered scientific. Indeed, Thomas Nuttall, famed Harvard professor who often is referred to as the founder of scientific ornithology in the United States, used essentially the same story in his "Manual of the Ornithology of the United States and Canada" published in 1832. In fact, Nuttall said the incident happened in 1745 near Loch Lomond.

In Massachusetts, a few bald eagles usually spend the winter along the Merrimack River near Newburyport. For more than 300 years, residents have reared children near these eagles without the loss of a child. -

Wayne Hanley, Audubon Society.

CALL 475-1943 FOR
OUR AD TAKER

HUNTERS!
DEER PROCESSING
OUR SPECIALTY
100 lb. deer skinned, cut, wrapped, frozen $10.00
DANVERS
COLD STORAGE
9 Donegal Lane, Danvers, Mass.
Telephone 774-1676

Personals...

Mr. and Mrs. Leslie Bartow and their children were weekend visitors in Long Island, N. Y. The family made the trip to visit Mrs. Bartow's father who is ill.

Charles G. Hatch Jr. of Andover has been awarded a freshman cross country numeral at Bowdoin College.

People who talk fast and much often outrun their facts.

CALL 475-1943 FOR
OUR AD TAKER

MARV'S
Window Cleaning
Windows & Storm Windows Washed
Paint Washed
Floors Washed & Waxed
FOR PROMPT SERVICE
CALL 682-6392

ATTENTION DIETERS

Get 30 tablets FREE with purchase of 90

Excellent while dieting

Each tablet contains 9 vitamins, 7 minerals, but only 1 calorie. One tablet a day helps prevent deficiencies of these important vitamins and minerals.

Bottle of 30 FREE with purchase of 90

Unicap M® Made by Upjohn $3.38

LIGGETT REXALL DRUG
SHAWSHEEN PLAZA

FREE OFFER
Unicap® MULTIVITAMINS
Upjohn Medicine...Designed for health...Produced with care.

24 FREE
WHEN YOU BUY 100

Now is the time to buy and save on Unicap by Upjohn. Unicap makes every meal a balanced meal as far as normal vitamin needs are concerned. You can depend on Unicap. Take advantage of this FREE OFFER!

Free offer of 3½ weeks supply
This bottle of 24 FREE with purchase of 100

$3.11

DISSOLVE THAT COUGH
DUE TO A COLD WITH
Cheracol D®
Upjohn

Cheracol D contains three expectorants to help dissolve congestion and non-narcotic dextromethorphan to suppress safely coughs due to the common cold. Cheracol D is safe even for two year olds.* It is an ideal family cough syrup with a wild cherry flavor that children and adults like.
*Used as directed

$1.49

LIGGETT REXALL DRUG
SHAWSHEEN PLAZA

GREW IS NAMED TO NLC COUNCIL

James Grew, chairman of Phillips Academy's French department, has just been appointed the independent school representative on the advisory council of the Northeast Language Conference, an organization which drew about 3,000 language teachers from secondary schools and colleges at last year's annual meeting.

ANDOVER

Handsome white Colonial with beautiful central hall and appropriate staircase. Fireplaced living room with screened porch; most attractive, spacious dining room and pleasant modern kitchen. There are three good-sized bedrooms and bath on second floor. A very attractive home on a quiet street and in perfect condition throughout. Convenient to school and new through routes. Fairly priced in lower twenties.

BRADLEY REAL ESTATE
126 MAIN STREET
M.L.S. - 475-2529 - REALTOR

Merrimack Pollution Discussed For AVIS

The past and present condition of the polluted Merrimack River was the topic for two speakers appearing at the annual meeting of the Andover Village Improvement Society Monday.

Myron O. Knudson of the Federal Water Pollution Control administration and Charles A. Parthum of the engineering firm of Camp, Dresser and McKee spoke to the membership.

Knudson illustrated with a series of colored slides the present state of the Merrimack River which starts from clear mountain streams, but on its way to the ocean is fouled by sewage from cities, towns and industries. The pollution prevents the use of the river for recreation and the development of the beautiful river banks.

Parthum told the audience that pollution of the Merrimack was a problem as early as 1887 when the cities of Lowell and Lawrence discontinued use of the untreated river as a source of drinking water. From 1908 on, more than a dozen studies and reports were prepared on the pollution problem by state and federal authorities but none of the recommendations were followed because adequate funds were never made available, he said. The latest report covering the Lawrence-Andover-No. Andover-Methuen region was prepared in 1965.

Parthum explained a variety of pollution abatement possibilities which have been investigated, such as a trunk sewer to the ocean, primary and secondary treatments, sewage stabilization ponds and ditches, and recent experimental methods. He covered in some detail the alternatives of a regional treatment plant, to be located near the Lawrence airport, and of a separate plant for Andover only, which could be located near the Shawsheen River and Route 495. The cost of a separate plant for Andover, including the associated sewers etc., would run to about three million dollars, while Andover's share for a regional plant would be about two million dollars, he said. The annual operating costs are estimated at $90,000 and $67,000 respectively.

Under Federal and State legislation passed and signed within the last two months, a minimum of 60% up to a maximum of 85% of the original cost could be paid for by the Federal and State governments. Federal and State authorities now have the power to enforce pollution abatement, the speakers said. Parthum emphasized that the municipal administrations in this region are working on preparations for the necessary legislation to establish a regional pollution abatement district. The talks were followed by a lively question period.

During the business meeting, Robert S. Zollner, outgoing president, reported that the Society, on the recommendation of its land committee, had purchased some six acres of woodland near Route 475 along the Fish Brook, adjacent to High Plain Reservation. The holdings of the Society now protect over two-fifth of the length of Fish Brook between Route 495 and the Merrimack River.

Another small parcel on the Shawsheen River at Route 93, abutting land now held by the Society, was purchased with funds provided by the Fund for the Preservation of Wildlife and Natural Areas. Harold R. Rafton, chairman of the AVIS land committee, suggested to members that gifts of woodland in memory of a departed relative would constitute dignified memorials of enduring value and of benefit to the entire community.

Zollner expressed the Society's appreciation to Zygmond Kupis who has donated time to design and make signs for all the major reservations, and to Louis Galbiati, George Gliss and Henry Cradduck, under whose leadership St. Augustine's Boy Scout Troop No. 75 have given many hours of work clearing a trail and cleaning up debris and litter in the Deer Jump Reservation. Wolf Berthold, chairman of the land management committee, stated that this wooded area along the Merrimack is now attracting many visitors since it can be easily reached over the town road leading to Fish Brook Dam.

The meeting elected W. Berthold, Claus O. Dengler, Alan F. French, Albert A. Retelle and Robert S. Zollner as trustees for three-year terms, Henry E. Cradduck as trustee to complete the unexpired term of Stephen P. Pinson who had resigned and David G. Roberts Jr., as member of the investment committee.

The Trustees elected the following officers: Claus O. Dengler, president; Harold R. Rafton, 1st vice president; Alan F. French, 2nd vice president; Albert R. Retelle, 3rd vice president; Mrs. Joshua L. Miner, secretary; and David MacDonald Jr., treasurer.

SHERATON ROLLING GREEN MOTOR INN IN ANDOVER RTES 93-133
BANQUET and MEETING ROOMS
Tel. 475-5400

Cross Coal Co.
EST. 1864
FUEL AND RANCE OIL

Flowers for THANKSGIVING

• CHRYSANTHEMUMS • MUMS
• CUT FLOWERS
• TABLE CENTER PIECES

FLOWERS BY WIRE TO ANYWHERE . . .

ORDER BY PHONE — 475-4821

OLDE VILLAGE FLOWER SHOP
CLINTON E. RICHARDSON, Prop.
Thru the Archway to the Parking Area
OLDE ANDOVER VILLAGE
CONVENIENT PARKING AT OUR DOOR

APPEARING AT PHILLIPS Sunday will be the Pacific String Trio. The public is invited, admission free, to the 3 p.m. concert which will be presented in the Addison Gallery of American Art. Nanette Levi will play violin, Forrest Midtmoen, viola and William Harry, the violoncello, in a program of works by Schubert, Beethoven and Rezso Kokai.

FULL COURSE
Thanksgiving DINNER
Juice
Celery, Olives & Pickles
Roast Turkey
Dressing
Cranberry Sauce
Mashed or Sweet Potatoes
Boiled Onions
Squash or Mince Pie
Cider, Coffee, Tea, Milk

ADULTS - $2.50
CHILDREN - $1.95

ANCHORS AWEIGH
RESTAURANT
19 ESSEX ST. ANDOVER

MAKE EARLY RESERVATIONS
CALL 475-9710

PAUL UPSON R. Ph.

In A Word . . .

Cure

It is sometimes said today that "the cure is worse than the disease."

This complaint was heard more often in ancient days—as indicated by the fact that our word "cure" comes from the Latin word, *cura*, meaning pain.

From the Latin *cura* also sprang "curate"—a person responsible for the cure of painful or distressed souls.

To "cure," then, meant to take care of or heal the pain of body or mind.

PAUL'S SHAWSHEEN PHARMACY
COR. LOWELL & POOR STS.
Free Prescription Delivery
CALL 475-2590

Candidate Issues Congratulations

Frederick E. Malcolm, Republican candidate for state senator, has congratulated his opponent, Sen. James P. Rurka, on his re-election.

In a concession statement, Malcolm expressed his warm thanks to the many thousands of voters in the Fourth Essex District who supported his candidacy. Said Malcolm, "I deeply appreciate the warm reception given me in every community in which I campaigned. I feel we carried a message to the people which was important to our district and I am deeply grateful for the kindness of so many people during the many months of the campaign."

Beyond the stars, and all the passing scene,
Where change shall cease, and time shall be no more.

FREE!
1200
WE GIVE GREEN STAMPS
GREEN STAMPS
To All New
Heating Oil Customers
Cyr OIL CO.
100 WATER ST., LAWRENCE
683-2775

Littlest L

COMING EVENTS
NOVEMBER
17 Bluebirds of Ballardvale Children's room, main library, 10 a.m.
20 Open House, the library, 3-5 p.m.
22 Bunnies group, Children's room, 10 a.m.
24 Thanksgiving, Library closed.

All four groups of boys and girls of pre-school age are meeting in the children's room at MHI for the time being and will continue to do so until installation of a new heating plant at Ballardvale is completed.

Today, the Bluebirds have their games and stories with Mrs. MacCausland and Miss Russell. On Thursday, Dec. 1, the Redbirds, the other Ballardvale group, will gather in the children's room at the main library for their meeting. The postponement of a week is due to the Nov. 24 holiday.

The Rabbits, or "Bunnies" have their program on Nov. 22, Tuesday at 10 a.m. The Chipmunk group will meet Tuesday, Nov. 29, also at 10 a.m.

Mothers of Littlest Listeners have taken the opportunity while delivering their youngsters to the children's room to look over the expanded adult quarters upstairs and to select books for themselves.

Thanksgiving Holiday

As is the custom, the library staff will observe this family holiday and the library in all departments will be closed, Nov. 24.

Hospitality Committee

On Tuesday, volunteers who will act as hostesses for the Library Trustees at Open House on Nov. 20 met at the library to become acquainted with the new wing and the new facilities at Memorial Hall Library. After a tour of the premises they had coffee in the staff room. It was an informal affair with the new rug still rolled up (to keep it spotless for Open House) and with the dust covers still on the furniture. They even brought their own coffee.

Museum Drive Past Midpoint

The $8,000,000 West Wing Expansion Fund of the Museum of Science, initiated last January, has passed the midpoint, it was announced at the annual dinner of the Museum Corp. this week.

Museum President Mrs. Harold D. Hodgkinson reported to some 250 Museum officials and their guests that a total of $4,290,000 has been raised to date toward the urgently needed new unit, which will triple present space and double accommodations for visitors.

Highlight of the evening was the presentation of the 1966 Washburn Award to Gerard Piel, distinguished publisher of the Scientific American and author of Science in the Cause of Man.

The award, a gold medal with an accompanying $500 honorarium, is given annually "to an individual anywhere in the world who has made an outstanding contribution toward public understanding of science, appreciation of its fascination, and the vital role it plays in our lives."

Romeo Aids Food School

Edward Romeo of Andover's Fieldstones, is among prominent Essex County restaurant owners cooperating with Essex Agricultural & Technical Institute in the development of its new Foo

SAW SHARPENING — GUNSMI
LOCKSMITHS — GENERAL RE
OUTBOARD MOTOR SERVIC
LAWN MOWER REPAIRS
EQUIPMENT RENTALS
SMALL WELDING JOBS
• LAWN FERTILIZE
ANDOVER VILLA
Arthur A. Bagley —
100 SCHOOL ST. (Railro
TELS. 475-1

Littlest Listeners Double Up

COMING EVENTS
NOVEMBER
17 Bluebirds of Ballardvale Children's room, main library, 10 a.m.
20 Open House, the library, 3-5 p.m.
22 Bunnies group, Children's room, 10 a.m.
24 Thanksgiving, Library closed.

All four groups of boys and girls of pre-school age are meeting in the children's room at MHL for the time being and will continue to do so until installation of a new heating plant at Ballardvale is completed.

Today, the Bluebirds have their games and stories with Mrs. MacCausland and Miss Russell. On Thursday, Dec. 1, the Redbirds, the other Ballardvale group, will gather in the children's room at the main library for their meeting. The postponement of a week is due to the Nov. 24 holiday.

The Rabbits, or "Bunnies" have their program on Nov. 22, Tuesday at 10 a.m. The Chipmunk group will meet Tuesday, Nov. 29, also at 10 a.m.

Mothers of Littlest Listeners have taken the opportunity while delivering their youngsters to the children's room to look over the expanded adult quarters upstairs and to select books for themselves.

Thanksgiving Holiday

As is the custom, the library staff will observe this family holiday and the library in all departments will be closed, Nov. 24.

Hospitality Committee

On Tuesday, volunteers who will act as hostesses for the Library Trustees at Open House on Nov. 20 met at the library to become acquainted with the new wing and the new facilities at Memorial Hall Library. After a tour of the premises they had coffee in the staff room. It was an informal affair with the new rug still rolled up (to keep it spotless for Open House) and with the dust covers still on the furniture. They even brought their own coffee.

Give-Aways Available

Two booklets and several booklists are being prepared for distribution to library users and it is expected that they will be finished in time for Open House Sunday. One booklet lists newspapers and magazines and gives full information on which issues are in the library. Another list is for craftsmen and do-it-at-homers. Look for the Arts & Crafts booklist on new titles which the library was able to purchase with money from the Library Services and Construction Act funds. These books deal with the use of the newest materials, are plentifully illustrated, and cover most phases from basic design to practical suggestions for working with a variety of materials.

Another booklet lists additions to the reference collection and includes new titles and new editions of standard reference books. These also were purchased in many instances from federal funds in order to increase the usefulness of the library as a sub-regional center of the newly formed Eastern Region.

For Young Adults there will be an annotated list of the best and most wanted titles especially selected for the teen age group. It is decorated and both the list and its contends are eye-catching. Also for young people is a list of significant adults' books for young adults, prepared by specialists of the American Library Association. All these "giveaways" will be prominently displayed, but if you do not see the ones you want the most, feel free to ask about them.

NEW BOOKS

The books below are on display today in the main reading room - and are ready for borrowing.

New Fiction

Blaise - A SEASON IN THE LIFE OF EMMANUEL.

Blake - THE MORNING AFTER DEATH (Nigel goes to (Harvard) Cabot for research it was relaxing and exhilarating until. . .

Keefe - THE INVESTIGATING OFFICER (Dilemma of post-war fighting men who suddenly face dull peace time duties. Well done).

Murdoch - THE TIME OF THE ANGELS.

Plagemann - THE BEST IS YET TO BE.

Shannon - COFFIN CORNER.

Sohmer - THE WAY IT WAS.

Walker - JUBILEE.

Waugh - THE MULE ON THE MINERAT.

For Many Tastes

Ryan - TWENTIETH-CENTURY THINKERS (Introduction, for example, to Bergson, Maritain, Toynbee, Freud, Tillich).

Chesham - BORN TO BATTLE (The Salvation Army in America).

Stewart - THE DEACON WORE SPATS (Profiles of colorful Protestant pulpit masters).

Variety For Many Tastes

Nehrling - THE PICTURE BOOK OF ANNUALS.

Andrews - RELIGION IN WOOD.

Longstreet - A TREASURY OF THE WORLD'S GREAT PRINTS (Durer to Chagall with commentary on artist and print).

Carnegie - MISTRESS OF HERSELF (The author D. W. Laing, formerly Miss Whitehill of North Andover writes with moderation and charm of Mary Endicott Chamberlain of Salem).

PAPER DRIVE

The Senior Pilgrim Fellowship of Free Christian Church will hold a newspaper, magazine and bottle drive Sunday, Nov. 20 beginning at 1 p.m.

Persons interested in having things picked up should contact Cathy Williams, 29 Washington Ave. or Barbara Hamilton, 2 Bannister Rd.

CALL 475-1943 FOR OUR AD TAKER

ALL FORMS WRITTEN
F. W. BRADLEY
INSURANCE
475-4400

SEE THE '67 BUICK GS 400 NOW AT:
TAYLOR BUICK CO., Inc.
599-605 SOUTH UNION ST. LAWRENCE 683-9571

SHERATON ROLLING GREEN MOTOR INN IN ANDOVER RTES 93-133
KAY GARSON DUO NIGHTLY
Tel. 475-5400

Museum Drive Past Midpoint

The $8,000,000 West Wing Expansion Fund of the Museum of Science, initiated last January, has passed the midpoint, it was announced at the annual dinner of the Museum Corp. this week.

Museum President Mrs. Harold D. Hodgkinson reported to some 250 Museum officials and their guests that a total of $4,290,000 has been raised to date toward the urgently needed new unit, which will triple present space and double accommodations for visitors.

Highlight of the evening was the presentation of the 1966 Washburn Award to Gerard Piel, distinguished publisher of the Scientific American and author of Science in the Cause of Man.

The award, a gold medal with an accompanying $5000 honorarium, is given annually "to an individual anywhere in the world who has made an outstanding contribution toward public understanding of science, appreciation of its fascination, and the vital role it plays in our lives."

Romeo Aids Food School

Edward Romeo of Andover's Fieldstones, is among prominent Essex County restaurant owners cooperating with Essex Agricultural & Technical Institute in the development of its new Food Service School.

He is serving on the advisory board and will assist in the job placement of students and graduates.

The course is designed to provide the necessary training to qualify students for the many high-paying job opportunities available in local food establishments.

Applications for the new course are now being accepted. Those interested should call Charles A. Murphy, Essex Agricultural & Technical Institute, Danvers. Tuition for the course is free of charge to Essex County residents.

Civil Suits

Angelo Cataldo vs Henry Audesse, Andover, contract, $1500.

Angelo Cataldo vs John Davidson, Andover, contract, $3000.

Elliott Stores Inc. of N. E. vs Paul L. Warren, Andover, contract, $15,000.

WALLPAPER SALE
1/3 OFF
New 1967 PAPERS
COLE
PAINT & HARDWARE
10 MAIN ST. 475-1156

SAW SHARPENING — GUNSMITHS
LOCKSMITHS — GENERAL REPAIRS
OUTBOARD MOTOR SERVICE
LAWN MOWER REPAIRS
EQUIPMENT RENTALS
SMALL WELDING JOBS
•LAWN FERTILIZERS•
PENNSYLVANIA POWER MOWERS
Rotaries
Riding Mowers & Tractors
ANDOVER VILLAGE SERVICE, Inc.
Arthur A. Begley — Forrest H. Noyes, Jr.
100 SCHOOL ST. (Railroad Depot Bldg) ANDOVER
TELS. 475-1622 & 475-3075

(In place of the old dial twist)
Andover (475) Customers!
Keep in touch with the times with new Touch-Tone service. You tap out numbers on push buttons that work as fast as your finger.
Touch-Tone phones are right for style-minded homemakers and time-conscious businessmen. Choose the desk model, wall set or the Princess® phone in a variety of colors.
Call your Telephone Business Office at 689-9911 or ask your telephone man. Touch-Tone comes to Andover on Saturday, November 19.
New England Telephone
Part of the Nationwide Bell System

A Vital Vote

Andover is short 20 elementary classrooms right now, today, when it doesn't even have plans for a school on the drawing board.

If it opened the doors of a new building tomorrow, it would already be behind with plans for still another.

This is the school population situation, and it alarms those who are concerned about preserving and further improving the quality of public school education in this community.

Keeping pace with the increased demands for classrooms in a town that grows as steadily as this one has since World War II is a costly business. Taxpayers don't like facing into it, but face into it they must. The children are here.

On Monday voters will collect for the second time to consider the Selectmen's request for authorization to purchase approximately 25 acres of land lying to the rear of properties on Bancroft and Holt Roads. In the weeks since Town Meeting rejected the same proposal, the Southeast site question has been restudied in detail. The further perusal of cost and population figures has not only strengthened the Selectmen's confidence in their initial choice, but it has persuaded some who thought the so-called Town-White site was more strategically located that this is not so.

All that remains is for a sufficient number of registered voters to concur.

Unfortunately, the issue has been clouded by the introduction of private articles proposing extension of the municipal sewer system into the Wildwood-Rocky Hill section and acquisition of the White property as a portion of a Southeast school site. There is little liklihood that the Finance Committee will clear these two money articles for Town Meeting consideration, but the mere fact that they exist serves to confuse the public.

Now that it has been proved to the satisfaction of the officials of this community that there is a better place than the White site to build an elementary school in South Andover – and a cheaper place – that should end it. The town should not compound the error of the Selectmen who bought some land there in 1957 without regard for soil conditions and sewage potentials.

Nor should voters be persuaded to let the stated need for sewers in South Andover be confused with the school question. If the Town-White acreage was the one logical place for the school, the sewer would become an educational necessity. As it is, however, the two subjects are unrelated.

The time may have come for extension of the sewer system into the South end. If it has, advance planning should be undertaken and the proposal submitted on its own merit for consideration by a regular Town Meeting.

But on Monday, townspeople should concern themselves with just one thing – the facts in the case of the Southeast school site.

They support the Selectmen's choice.

A Friendly Hand

It is time to extend a community welcome to Allied Chemical Corporation.

The New York manufacturer has been operating a consolidated New England sales office and warehouse in Andover for almost a year, but much of that time has gone into finishing off construction and shaking the operation down. Meanwhile Allied has gone along in such an inconspicious way that many people are completely unaware that an industrial facility exists behind a fringe of trees off Dascomb Road.

Last week, however, Allied took the wraps off. The company flew in a plane load of corporate and divisional executives to play host at an open house to which Andover and Greater Lawrence officials, neighboring industrialists and area politicians were invited.

The facility they exhibited should prove to doubting Thomases that bedroom towns CAN enjoy the fruits of industrial expansion without losing their identity as residential garden spots. This is a lesson Andover must learn if she is to avoid the sterility of the sort of homogenous population which evolves in towns that persist in growing without broadening their tax base.

We are grateful for the object lesson.

And happy to extend a friendly hand to a new resident. We hope the move to Andover proves a profitable one for Allied.

* * * *

WESTBY, WISC., TIMES: "Many businessmen are beginning to wonder if it wouldn't be a wise idea to have a guaranteed annual customer before they start getting too involved with a guaranteed annual wage."

A STREET IN WINTER, Richmond Indiana by J. L. Cranstone.
(Courtesy, Museum of Fine Arts, Boston)

Nature's Ways

Membranes Control Pollution

The same process that trees use now can purify water for human use.

The almost microscopic root hairs of trees have a membrane filter. The membrane sorts the contents of ground moisture. It permits only those minerals that a tree can use to pass through the barrier with ground water.

Dr. Bertram Keilin of Amicon Corporation, Cambridge, Mass., advised a recent Andover conference on problems of the Merrimack River that a similar membrane system has been devised to control water pollution. The membranes are synthetic. They remove impurities, down to such minute particles as viruses and detergents.

"Sometimes," Dr. Keilin commented, "mention of such substances as 'synthetic membranes' to laymen surrounds a process with an air of mystery. But synthetic membranes have become commonplace even in our everyday life. Cellophane and Saran are examples of synthetic membranes."

Dr. Keilin, of course, was not suggesting to business, political and conservation leaders here that kitchen wrappers be used to solve pollution problems. The membranes that his processes use are much more sophisticated. They can filter - actually "filter" is not the correct word since membranes work through a slightly different technique known as "osmosis" - tiny bacteria or infinite traces of inorganic minerals.

In fact, membranes make it possible to convert sewage into drinking water. Even though lost in the fastness of the laboratory, Dr. Keilin recognizes that New Englanders are not yet ready for a closed circuit between the septic tank and the water fountain, with nothing but membranes between.

"The public needs more education about water re-use," he suggested. "Water is being re-used again and again, but we have tended to shield the public from these harsher facts."

The facts are that sewage water can be converted into drinking water at a fraction of the cost involved in converting sea water into fresh water. Salt water is much "dirtier," Dr. Keilin said.

Such processes as Dr. Keilin and other scientists proposed at the Andover conference offer solutions to knottier problems in cleaning water before it is dumped into a stream. The processes are recent technological breakthroughs that have outmoded the old excuses that methods to clean up special pollution problems do not exist. There was repeated testimony that means are available to handle the most complex problems.

Breaking down municipal sewage, however, probably never will involve such elaborate equipment as membrane systems. Robert W. Oakey, a Stamford, Conn., sanitary engineer, suggested that "nothing ever will work cheaper at breaking down sewage than our present bacteria which work free." Oakey said that those who expect science to produce "a pill that can be thrown into the Merrimack River and clean it instantly" are impractical dreamers.

"At this time, we face a $1 billion backlog in municipal waste treatment plants and a $4 to $10 billion backlog for industrial waste plants," he said. "The treatment of wastes probably never will be much cheaper than it is today - and certainly the costs of construction are not expected to decline."

The attack on the Merrimack's problems is a two-state operation. At the same time citizens met in Andover another group was meeting in Concord, N. H., wrestling with the same problems.

Civic Mindedness

" "Civic mindedness may be defined as continuing to vote for new schoolhouses after your kids are grown up."

Wall Street Journal

Elsewhere

Eleanor Steber, leading soprano of the Metropolitan Opera, will make her initial appearance in the 50th Memorial Moses Greely Parker Series, Sunday, Nov. 20, 3 p.m. in Lowell Memorial Auditorium. A graduate of our New England Conservatory of Music, Eleanor Steber has appeared with most of the world's leading opera companies. For ten consecutive years she starred on the Firestone Hour, radio and television. She has made numerous appearances as soloist on the Ed Sullivan and Steve Allen programs. She is one of the most often recorded singers and is credited with being in the best-selling category of recordings. Unmatched in present operatic annals is the fact that Eleanor Steber has assumed fifty different leading parts. Admission is free, no tickets being necessary and the doors of the auditorium

(Continued on Page 18)

A Livable Environment

Regional Conservation Sought Along Route 495

In the early days of this country settlements were established on the banks of rivers because those inland waterways afforded a means of transportation. For the same reason, the railroads later played a role in the growth of cities. Population concentrated where the tracks were laid.

The development of the superhighway has had a lot to do with recent population shifts. Communities which not too long ago were rather remote now find that city commuters want to live there. And because of their proximity to the superhighway, industries relocate in such towns.

Many cities and towns have not been ready for the changes the superhighway has wrought. As if the highway itself did not eat up enough of the landscape, poorly-enforced or inadequate zoning laws and little or no sub-division control has allowed lovely rural areas to be changed within a decade into mile upon mile of housing developments, industrial sites and drive-in shopping centers.

The construction of the Federal interstate highway system continues. In New Hampshire it even threatens that state's unique natural feature, Franconia Notch.

In Rhode Island, the new Interstate 95 to the southwest has encouraged industrial and housing development in that direction from metropolitan Providence.

In Massachusetts, Interstate Route 495 is partly constructed - a vast circumferential arc which will touch many communities from North Attleboro in the southeast to Amesbury in the northeast.

Local Conservation Commissions along Route 495 have moved to meet the challenge, forming a Route 495 Conservation Council. They hope to unite the communities for regional conservation planning in order to arrest unwise use of the land, which will be generated by the highway.

The Conservation Commissions do not want to keep new people and industry out. But they believe they can conserve their valuable natural areas - woodlands and wetlands - and at the same time provide ample space for houses and industries.

What Our Readers Say

To the Editor of the TOWNSMAN

To Mrs. Virginia Berg who called the Rees' stand against our policy in Vietnam "Anti-American", I should like to pose several questions:

1. Is it Anti-American to speak freely?

2. Is it Anti-American to oppose war?

3. Is it Anti-American to summon our fellow citizens to petition in peace?

I suggest Mrs. Berg read the Bill of Rights. She may find she's in the wrong country.

H. Sternlieb
18 Strawberry Hill Rd.

Editors Note: Mr. Sternlieb is commenting on a reader's reaction to an advertisement placed in the Oct. 20 issue of the TOWNSMAN by Thomas and Caroline B. Rees.

SCULPTOR GERALD SHE
on view at Memorial Hall Libr

MEMORIAL HALL

(Continued from Page One)

the United States in South Americ
in connection with a governmen
sponsored cultural exchange.

During the Open House, th
library will screen one of th
newest films in its collectio
"Whaler Out of New Bedford."
It is to be shown at 4:15 p.m. i
the hall on the third floor.

Tea will be served during th
afternoon and town officials wil
be on hand for dedication cere
monies. A large committee o
volunteers will serve as hostesse
and guides.

TOWN MEETING

(Continued from Page One)

was the most strategically locate
in terms of population.

The School Committee now sup
ports the Selectmen's choice. Th
Planning Board has given it
approval, also reporting that a si
on Orchard Street would meet it
standards for school location.

The site article also has th
support of the Finance Committe
This board was to meet Wednesda
night for a vote on the Long article
and the best information availab
indicated that they would veto bo
the sewer and land acquisitio
proposals. A clause in the tow
bylaws prevents consideration
"money" articles at a special tow
meeting without Fin Com approva
The provision was designed to pre
vent votes on major expenditure
at special TM's which are usual
poorly attended.

There are just two town
sponsored articles in the warran
The second would authorize th
town to return to a West Andove
property owner an easement pre
viously taken for highway con
struction. It has since proved un
necessary.

It was rumored here Tuesda
that if Town Meeting rejects th
Bancroft site for a second tim
school officials will ask for im
mediate construction of an ele

EXPERT TV REPAIRS
R
S
FA
MAGNAVOX - ZENI
GENERAL ELECTRIC T
PHIN
SERVING ANDOVER &
93 MAIN ST. • Olde A

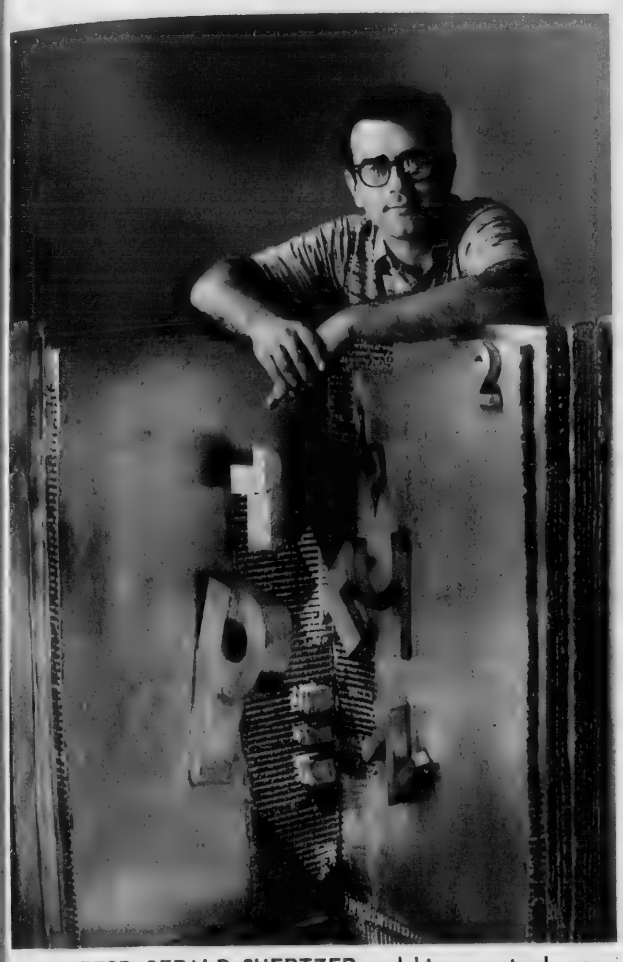

SCULPTOR GERALD SHERTZER and his open book, now on view at Memorial Hall Library. (Graber)

MEMORIAL HALL

(Continued from Page One)

the United States in South America in connection with a government sponsored cultural exchange.

During the Open House, the library will screen one of the newest films in its collection, "Whaler Out of New Bedford." It is to be shown at 4:15 p.m. in the hall on the third floor.

Tea will be served during the afternoon and town officials will be on hand for dedication ceremonies. A large committee of volunteers will serve as hostesses and guides.

TOWN MEETING

(Continued from Page One)

was the most strategically located in terms of population.

The School Committee now supports the Selectmen's choice. The Planning Board has given its approval, also reporting that a site on Orchard Street would meet its standards for school location.

The site article also has the support of the Finance Committee. This board was to meet Wednesday night for a vote on the Long articles and the best information available indicated that they would veto both the sewer and land acquisition proposals. A clause in the town bylaws prevents consideration of "money" articles at a special town meeting without Fin Com approval. The provision was designed to prevent votes on major expenditures at special TM's which are usually poorly attended.

There are just two town-sponsored articles in the warrant. The second would authorize the town to return to a West Andover property owner an easement previously taken for highway construction. It has since proved unnecessary.

It was rumored here Tuesday that if Town Meeting rejects the Bancroft site for a second time, school officials will ask for immediate construction of an elementary school in West Andover where land has already been gought. This would mean that pupils would have to be bussed into the area from more congested neighborhoods.

The town manager mentioned this as a possibility when asked at a Selectmen's meeting Monday what could be done if the necessary two-thirds vote is not polled. He also pointed out that the board has authority to acquire land off Salem Street from a previous Town Meeting. Talks of this Taft-Glowachi land were abandoned some time ago when it was learned that its use would also require construction of costly sewer facilities.

Stewart Asks For Re-Count

William Stewart, chairman of the Andover Board of Selectmen, filed Tuesday for a recount of votes polled in the election race for 12th district representative a week ago.

Stewart trailed Democrat James P. Hurrell of North Andover by 174 votes in the balloting for three representatives from the Essex district. The count was Stewart, 12596; Hurrell, 12770.

He said Tuesday that he has asked for a recount in all precincts and that the first counting session is scheduled for next week in Lawrence.

In order to qualify for a recount, Stewart collected 10 certified signatures from each precinct involved.

There are six in Andover, four in North Andover, four in Methuen and one in Lawrence that are part of the 12th district.

Stewart said he has arranged for people to represent his interests at each recountings.

Rep. William Longworth of Methuen and Rep. Arthur Williams were returned to the House in the same contest. Longworth led the ticket with 16,663 votes and Williams polled 14,422.

Stewart ran ahead of both Longworth and Williams in Andover, but he fell behind the incumbents in every other community. Hurrell showed greater strength in Methuen than he did in his hometown, but he nevertheless outran Stewart in Methuen and Lawrence as well as North Andover.

GL Students At Lowell

The largest freshman class in the 71 year history of Lowell Technological Institute carries the names of a large number of Greater Lawrence residents.

From Andover are: Robert E. Bartlett Jr., whose parents, the senior Robert Bartletts reside at 6 Smithshire Estates; Jeffrey L. Hall, son of the Arthur L. Halls of 105 Chestnut St.; James T. Groleau, son of Mr. and Mrs. Alfred J. Groleau Jr. of 178 Salem St.; Daniel J. Wefers, son of Mr. and Mrs. Joseph F. Wefers of 8 North St.; and James A. Karlis, son of Mr. and Mrs. George G. Karlis of 181 Jenkins Rd.

Neither wealth nor position makes a man a gentleman; neither does poverty prevent a man from being a gentleman.

Life In 1880's Society Topic

What was life like in a typical New England village of the 1800's?

This subject will be explored by Margaret B. Munier, director of the Wenham Historial Assn. and Museum, at a meeting tonight of the Andover Historical Society. She will speak at 8 p.m. in the Society's headquarters at 97 Main St.

Mrs. Munier will use colored slides showing home interiors and furnishing to illustrate her talk.

The public is invited.

Subscribe to the TOWNSMAN

NOW IN ANDOVER SQUARE
Roland Moore
GUITAR STUDIOS
LESSONS - SUPPLIES
SALES & REPAIRING
5 POST OFFICE AVENUE
Mornings Call 688-8592
After 2 P.M. Call - 475-4151

The Accents To Make This Christmas Memorable Are All Here Now!
GIFT WRAPPINGS - PAPERS - RIBBONS - BOWS - AND TIES
PERSONALIZED CHRISTMAS CARDS
54 ALBUMS OF THEM
BOXED CARD ASSORTMENTS
INDIVIDUAL CARDS
GIFTS FOR ALL WHO KNIT
MARY ANN'S CARD & YARN SHOP — OLDE ANDOVER VILLAGE
475-2377

SEE
BILL ROBINSON
FOR NEW CHEVROLETS, CADILLACS, and Select Used Cars At
WOODWORTH MOTORS, INC.
Shawsheen Square, Andover
475-6200

EXPERT TV REPAIRS
RADIO & STEREO SERVICE ON ALL MAKES
FACTORY TRAINED SPECIALISTS ON COLOR TELEVISION
MAGNAVOX - ZENITH - R.C.A. - MOTOROLA - GENERAL ELECTRIC TELEVISION & STEREO SALES
PHINNEY'S
SERVING ANDOVER & NO. ANDOVER FOR 40 YEARS
93 MAIN ST. • Olde Andover Village • 475-1175

WALK-UP WINDOW OPENS AT 8:30 A.M.
Highest Rate on Savings
~~4 3/4%~~ 5% per year
Arlington Trust is Insured by the Federal Deposit Insurance Corporation, an Agency of the United States Government
PAID AND COMPOUNDED QUARTERLY ON SPECIAL NOTICE ACCOUNTS
ARLINGTON TRUST COMPANY
MEMBER FEDERAL DEPOSIT INSURANCE CORPORATION
ANDOVER OFFICE IN SHAWSHEEN PLAZA

Antiques Are Club's Topic

Mrs. Ceil Blackwood, an expert on antiques, will take a Shawsheen Woman's Club audience through the world of auctioneers and appraisers at a meeting of the American Heritage group Friday.

The women will meet at 2 p.m. at Amos Blanchard House, 97 Main St., headquarters of the Andover Historical Society.

Mrs. Blackwood will give behind-the-scenes information about the world of antiques, from country auctions in Maine to the famous auction houses of Europe. She will trace the travels of "grandmother's" arm chair from the truck of the junk man who cleared the family attic to one of the foremost collections in the country.

Guests are welcome, for a small fee.

The best driver is the one who doesn't have wrecks even when the other fellow is wrong.

WALKUP'S GARAGE

17 RAILROAD ST., ANDOVER
OPP. TYER RUBBER
DIAL 475-2321

GENERAL AUTO REPAIRS
Foreign & Domestic Cars

AUTO INSURANCE can be fun . . . . !

If you insure with Bernardin you really won't mind paying premiums . . . REALLY!

GENE BERNARDIN

DEDICATION TO OUR JOB MAKES THE DIFFERENCE

BERNARDIN

INSURANCE AGENCY, INC. 475-3414

REAL ESTATE AGENCY, INC. 475-3415

15 CENTRAL STREET • ANDOVER

Flowers FOR THE HOLIDAY HOSTESS

a remembrance that adds beauty to her Holiday plans . . .

• CUT FLOWERS • POTTED PLANTS
• TABLE ARRANGEMENTS • CORSAGES

CALL 475-2929
AND LET US MAKE SUGGESTIONS.

Valentine FLOWERS
"FROM THE HEART"
27 MAIN STREET ANDOVER

WE WIRE FLOWERS ANYWHERE

PLACE YOUR ORDER BY PHONE
FREE DELIVERY

INVITATIONS TO A BALL go into the mail. Mrs. Richard Katz and Mrs. James Peirce send off invitations to the 16th annual Camellia Ball, an affair sponsored by the Lawrence General Hospital Aid Assn. (Cole)

Camellia Ball To Open Season

Invitations for the 16th annual Camellia Ball, the event which traditionally opens the holiday social season, are in the mail.

The ball, which is sponsored by the Lawrence General Hospital Aid Assn., will be held Friday, Dec. 9, at Sheraton Rolling Green Motor Inn. There will be dancing from 9 until 1 amidst a setting of camellias and Christmas greens.

A large committee is working for the success of this hospital benefit and all proceeds from the event will be turned over to the hospital for the purchase of essential equipment. Mrs. C. Baker Clotworthy and Mrs. Leland M. Siskind are co-chairmen.

Andover women working on the committee are: Mrs. Harold O. Nadler, chairman of decorations, assisted by Mrs. George F. Redman, with Mrs. Douglas N. Howe and Mrs. Richard A. Katz as workers. Mrs. Katz and Mrs. James A. Peirce, are co-chairmen for invitations. Other committee members are Mrs. Philip K. Allen, Mrs. Frederick W. Bradley, Mrs. Lyman G. Bullard, Mrs. P. Hayden Clark, Mrs. David Coffman, Mrs. Robert Lennon, Mrs. John J. McArdle Jr.; Mrs. John M. McCoy, Mrs. Edward B. Stevens, Mrs. David M. Thompson, Mrs. Dean K. Webster Jr. and Mrs. James D. Wilson.

Candy Sale Announced

Camp Fire Girls in the Merrimack Valley district will hold their annual candy sale between the dates of Nov. 23 and Dec. 5.

Candy Chairman Ruth Thompson said this week that school captains are to pick up candy supplies at her home, 6 Howell Dr. for delivery to girls participating. These captains are: Shawsheen School, Mrs. Robert Haefling, 27 Princeton Ave.; Central School, Mrs. James Carter, 2 Summer St.; South School, Mrs. Earle Sumner, 30 County Rd.; and North Andover, Mrs. Robert Pangione, 85 Elmcrest Rd., North Andover.

Returns from the sale are to be submitted to school captains on Dec. 5 and Dec. 12.

When you run into a chronic worrier you are wasting time on a loafer; busy people have little time for worrying out loud.

HOLIDAY SPECIAL

Need more room for the coming Holidays? Have us convert your basement into a Recreation Room, complete with bar. Be ready for extra enjoyment at those Holiday parties –

CALL 664-4829 (No. Reading)
FOR FREE INSPECTION AND ESTIMATES

Custom Craft Home Improvement

BUILDERS — REMODELERS
INTERIOR AND EXTERIOR
CARPENTRY • PAINTING • WALLPAPERING • ROOFING

MOVING

BEGLEY – MAYFLOWER

LOCAL AND LONG DISTANCE MOVING.
P. F. BEGLEY COMPANY
PACKING • CRATING • STORAGE

682-1372

Area Women Plan Benefit

Mrs. Byron R. Cleveland of the Andover Garden Club and Mrs. Ernest Wilkinson of the North Andover Garden Club are members of the committee planning "Christmas Splendor", a benefit-sale and flower show to be held Dec. 1-3 in Horticultural Hall, Boston, under auspices of the Massachusetts Horticultural Society and the Garden Club Federation of Massachusetts Inc.

Including seven classes of flower arrangements, seasonal decorations, and educational displays, the festive event will feature hourly demonstrations of do-it-yourself holiday decorations by a group of expert arrangers. A continuing sale of decorative materials and finished items, many of them one-of-a-kind, will be a further highlight.

The Andover and the North Andover Garden Clubs are among the 182 local garden clubs comprising the Federation which have been asked to donate items for the sale. Also cooperating are members of the Mass. Horticultural Society, which serves all the New England states. Proceeds will benefit the Society's expanding program of community service, the National Council of State Garden Clubs' Building Fund, and the Federation's educational activities.

Hours of the benefit will be 2-9 p.m. on Dec. 1; 10 a.m. to 9 p.m. on Dec. 2; and 10 a.m. to 5 p.m. on closing day. Tickets are available from the Show Office, Horticultural Hall, Boston, or at the door.

PERSONAL

Mrs. Francis B. McCarthy, Davison House, Phillips Academy, is representing her Merrimack Valley Radcliffe Club at the 1966 Radcliffe College Alumnae Council, being held at the college in Cambridge, Nov. 15-17.

THE ORIGINAL
3 MINUTE CAR WASH

FREE RUSTPROOFING WITH SPRAY WAX PURCHASE

RAPID CAR WASH
330 SO. BROADWAY
LAWRENCE 683-8395

Customer Satisfaction Guaranteed

AT THE CH

Faith Lutheran Church
Peabody House
Phillips Academy, Phillips St.
Rev. Hartland H. Gifford, Pastor

SUNDAY: The Last Sunday after Trinity - "Thanksgiving Sunday". 9:45 a.m. Church School; 11 a.m. Divine Worship, Sermon Topic: "Let Us Give Thanks", Kindergarten Class, Nursery for children up to age 3 concurrent with Service; 7-9 p.m. School of Faith at 33 Lincoln Cir.; 8:15 p.m. North Shore Pastors meet in Peabody at 8:15 p.m.

Cochran Chapel
Phillips Academy
(Chapel Ave.)
REV. JAMES RAE WHYTE
REV. FREDERIC A. PEASE

SUNDAY: 11 a.m. The Rev. James Robinson, Founder and Director of Operation Crossroads Africa.

First Methodist Church
Main and Water Streets
North Andover, Mass.
NEAL F. FISHER, Pastor

SUNDAY: Loyalty Sunday. 9 a.m. Church School with Adult Forum; 10:30 a.m. Morning Worship; 7 p.m. Senior M.Y.F.

Unitarian Universalist Church
244 Lowell Street, Andover
REV. KEITH C. MUNSON

SUNDAY: 9:50 a.m. Senior Choir Warm-up; 10:30 a.m. School of Religion and Thanksgiving Worship and Sermon with the Essex Chapter of Demolay as special guests; 6:30 p.m. Youth Groups meet.

Christ Church
REV. J. EDISON PIKE, Rector

SUNDAY: 8 a.m. Holy Communion; 9 a.m. Family Morning Prayer and Sermon; 9:30 a.m. First Session Church School: Adult Coffee-Forum; 10 a.m. Family Morning Prayer and Sermon; 10:30 a.m. Second Session Church School: Adult Coffee-Forum; 11 a.m. Morning Prayer and Sermon; 7 p.m. Senior EYC.

St. Joseph's Church
(Ballardvale)

SUNDAY: Masses - 9, 10:15 and 11:30 a.m. Confessions heard before Mass.

St. Augustine's Church
Rev. Kenneth J. Kennedy, O.S.A.
Pastor

SUNDAY: Masses - 6:30, 7:30, 8:45, 10, 11:15, 11:20 (downstairs), 12:30 p.m. Baptisms: 2:30 followed by Blessing of the Mother - by appointment at the Rectory during the previous week.

St. Robert Bellarmine Church
REV. FRANCIS L. SULLIVAN

SUNDAY: Masses – 9, 10:15, 11:30 a.m.

West Parish Church
REV. BRUCE VanBLAIR

SUNDAY: 7:45 a.m. Adult Breakfast Group; 9 a.m. Church School (Grades 5 & 6); Morning Service; Adult Seminar; 10:30 a.m. Morning Service; Church School (Cradle Roll thru Grade 4); 2 p.m. Premembership Class. No meetings of the youth groups this Sunday.

Free Church
(United Church of Christ)
Rev. J. ALLYN BRADFORD, Pastor

SUNDAY: 10:15 a.m. Worship Service - Sermon title "Facing It Together", also Church School; 5 p.m. Junior Pilgrim Fellowship; 7 p.m. Senior Pilgrim Fellowship.

COMPLETELY
BROAD

ULTRA TRENDTEX
from the looms of MOHAWK

COMPLETELY INSTALLED including modern wall-to-wall tackless installation, carpet, quality cushion and expert labor.

$12.50 SQ. YD.

The carpet that takes more care of you than you do of it . . . made of tough, resilient ARCILAN (R) Acrylic fiber pile. It's springy . . . doesn't show traffic paths, easy to clean and keep clean. Select from tweeds or plain colors.

Elliott's

For SHOP-AT-HOME Service DIAL: 682-

AT THE CHURCHES

Faith Lutheran Church
Peabody House
Phillips Academy, Phillips St.
Rev. Hartland H. Gifford, Pastor

SUNDAY: The Last Sunday after Trinity - "Thanksgiving Sunday". 9:45 a.m. Church School; 11 a.m. Divine Worship, Sermon Topic: "Let Us Give Thanks", Kindergarten Class, Nursery for children up to age 3 concurrent with Service; 7-9 p.m. School of Faith at 33 Lincoln Cir.; 8:15 p.m. North Shore Pastors meet in Peabody at 8:15 p.m.

Cochran Chapel
Phillips Academy
(Chapel Ave.)
REV. JAMES RAE WHYTE
REV. FREDERIC A. PEASE

SUNDAY: 11 a.m. The Rev. James Robinson, Founder and Director of Operation Crossroads Africa.

First Methodist Church
Main and Water Streets
North Andover, Mass.
NEAL F. FISHER, Pastor

SUNDAY: Loyalty Sunday. 9 a.m. Church School with Adult Forum; 10:30 a.m. Morning Worship; 7 p.m. Senior M.Y.F.

Unitarian Universalist Church
344 Lowell Street, Andover
REV. KEITH C. MUNSON

SUNDAY: 9:50 a.m. Senior Choir Warm-up; 10:30 a.m. School of Religion and Thanksgiving Worship and Sermon with the Essex Chapter of Demolay as special guests; 6:30 p.m. Youth Groups meet.

Christ Church
REV. J. EDISON PIKE, Rector

SUNDAY: 8 a.m. Holy Communion; 9 a.m. Family Morning Prayer and Sermon; 9:30 a.m. First Session Church School: Adult Coffee-Forum; 10 a.m. Family Morning Prayer and Sermon; 10:30 a.m. Second Session Church School: Adult Coffee-Forum; 11 a.m. Morning Prayer and Sermon; 7 p.m. Senior EYC.

St. Joseph's Church
(Ballardvale)

SUNDAY: Masses - 9, 10:15 and 11:30 a.m. Confessions heard before Mass.

St. Augustine's Church
Rev. Kenneth J. Kennedy, O.S.A.
Pastor

SUNDAY: Masses - 6:30, 7:30, 8:45, 10, 11:15, 11:20 (downstairs), 12:30 p.m. Baptisms: 2:30 followed by Blessing of the Mother - by appointment at the Rectory during the previous week.

St. Robert Bellarmine Church
REV. FRANCIS L. SULLIVAN

SUNDAY: Masses - 9, 10:15, 11:30 a.m.

West Parish Church
REV. BRUCE VanBLAIR

SUNDAY: 7:45 a.m. Adult Breakfast Group; 9 a.m. Church School (Grades 5 & 6); Morning Service; Adult Seminar; 10:30 a.m. Morning Service; Church School (Cradle Roll thru Grade 4); 2 p.m. Premembership Class. No meetings of the youth groups this Sunday.

Free Church
(United Church of Christ)
Rev. J. ALLYN BRADFORD, Pastor

SUNDAY: 10:15 a.m. Worship Service - Sermon title "Facing It Together", also Church School; 5 p.m. Junior Pilgrim Fellowship; 7 p.m. Senior Pilgrim Fellowship.

Andover Baptist Church
REV. EARL ROBINSON, Pastor

SUNDAY: 9:30 a.m. Bible School classes for all ages. Pupils please bring a gift for Boston Baptist Bethel; 10:45 a.m. Thanksgiving service with sermon by the pastor on, "Showing Thanks." Youth Director, David Swenson will participate in the service. Nursery for children to age 5; junior church to age 9; 6 p.m. Both Junior and Senior Youth Fellowships leave the church for Calvary Baptist Church in Lawrence to view a film with their group.

First Church of Christ Scientist
(6 Locke Street)

SUNDAY: 9:30 a.m. Sunday School; 11 a.m. Church Service. Subject of lesson sermon: "Soul and Body."

Andover Bible Chapel
266 Lowell Street

SUNDAY: 9:15 a.m. Communion Service; 11 a.m. Morning Service and Sunday school; 7 p.m. Evening Service. Nursery available.

Shrubs Need Winter Care

Shrubs and foundation plantings should be given winter protection soon. Some should be tied up to prevent packing snow or accumulated ice from getting inside and breaking or bending the branches out of shape. Others in vulnerable locations need burlap or other material to ward off injurious effects of wind, snow and ice.

Boxwood and other tender plants especially need winter protection. Even native plants that ordinarily winter well, require this if they are located where winds dry out the needles when the ground is frozen. By Spring the drying needles turn brown and whole branches may be killed, says Mr. R. A. Bartlett president of the Bartlett Tree Experts. This is Winter injury.

The framework of a windbreak can be a series of stakes inserted in the ground around the plant. Burlap or other covering is then stretched around the stakes and tacked into place.

Winter protection should never touch the plant. There should be at least six inches of air space between the covering and the plant, top and bottom. Otherwise a warming sun may cause the covering to sweat and burning of leaves results.

Irish juniper and pyramidal arborvitae should be tied to prevent snow and ice from accumulating inside and bending the plant out of shape. Heavy twine tied loosely around the plant, from six inches to a foot apart and from bottom to top, will hold the plant in shape. Rhododendron, laurel, andromeda and azaleas, as well as pfitzers and yew may be similarly tied to prevent snow and ice damage. Windbreaks and tie-backs should be removed next Spring, about the time the ground is workable enough to plant a garden.

ALUMNI OFFICERS MEETING DEC. 6

The first meeting of the newly elected officers of the Punchard-Andover Alumni Assn. will be held Tuesday, Dec. 6, at Andover High School, Shawsheen Rd., at 8 p.m.

President Irving Whitcomb will appoint working committees for the year and plans and objectives will be discussed. All officers are urged to attend.

SNOW PLOWING
Drive Ways
Service Stations
For further information
Call Bob at –
686-0355

CUSTOM-BUILT HOMES
AND NEW HOMES OPEN NOW IN ANDOVER FOR INSPECTION
IN FARRWOOD FOREST AND ACADEMY ACRES
ONE ACRE WOODED LOTS
FREE ESTIMATES
PAUL L. WARREN
BUILDER
475-3505

FISH & CHIPS "TO GO"
FRIDAYS - 11 to 6:30
ALSO FRIED CLAMS & SCALLOPS
TRY OUR FAMOUS COLE SLAW
Small – Medium & Large
RICKEY'S VARIETY STORE
53 ESSEX ST. (Next to Railroad Station) ANDOVER
FOR QUICK SERVICE – JUST CALL 475-3012

ANDOVER
Farmhouse Colonial with barn. 4 big, square bedrooms. 3 rooms down. Full, attached garage. Very spacious throughout. Hardwood floors. Sturdy construction, well worth modernizing. Over an acre of land. Excellent location. Priced $21,900!
BILL & BARBARA MAREN
475-2201
The VICTOR Company
When it's your move • check Victor!

COMPLETELY INSTALLED BROADLOOM
ULTRA TRENDTEX
from the looms of MOHAWK
COMPLETELY INSTALLED including modern wall-to-wall tackless installation, carpet, quality cushion and expert labor.
$12.50 SQ. YD.
The carpet that takes more care of you than you do of it . . . made of tough, resilient ARCILAN (R) Acrylic fiber pile. It's springy . . . doesn't show traffic paths, easy to clean and keep clean. Select from tweeds or plain colors.

Elliott's
236 Essex St., Lawrence
Salem Plaza, N. H. Rt. 28
Wilmington Plaza, Rt. 38
West Gate Center, Haverhill
For SHOP-AT-HOME Service DIAL: 682-1201 – 898-2386 – 658-3322 – 374-6021

Leone's THE MERRIMACK VALLEY'S EXCITING FURNITURE STORE

You Will Make This Thanksgiving A Memorable One With Taylor Jamestown Solid Cherry Dining Room Furniture —

ROUND DROPLEAF TABLE

DUXBURY SIDE CHAIR

"Cherry Hill" has the friendly hospitality of American Colonial. There is sturdy distinction in undercut top edging and scroll feet. Cabinet doors are made from 1¼" stock for richer panel details. Non-tarnish silver trays in buffets; grooved plate shelves; door catches, top and bottom; caster blocks on buffets are features you will appreciate . . . Made from solid, selected cherry in a lighter Autumn Brown color. "Cherry Hill" has traditional charm you'll cherish for years. It's open stock.—

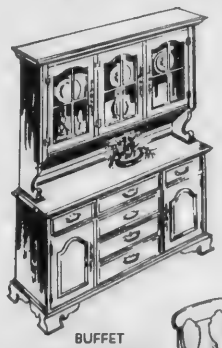
BUFFET 3 GLASS DOORS

DUXBURY ARM CHAIR

ARM CHAIR

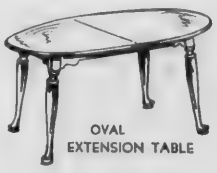
OVAL EXTENSION TABLE

SIDE CHAIR

OPEN EVERY NIGHT 'TIL 9
SATURDAYS 'TIL 5:30

Leone's
FINE FURNITURE • RUGS • APPLIANCES
225 BROADWAY • METHUEN • 686-6197
ILLUMINATED PARKING AREA RIGHT AT OUR DOOR

Maple leaves are not suitable for mulching perennials because they mat down and smother the plants. Leaves that curl when they fall, such as those of oaks, are better for winter covering. Pine needles, evergreen boughs, or other light, airy materials are the most desirable.

CALL 475-1943 FOR OUR AD TAKER

Join the Golden Circle of FLUFFY Users

- Personalized Service — same diapers returned
- Exclusive Diaparene antiseptic rinse—prevents diaper rash
- Self-deodorizing hamper
- Choice of diaper styles
- Twice weekly pick-up by courteous routemen
- Free subscription to popular baby magazine
- No deposit required for any of our services
- Ask about our Free Twin Insurance

FOR ONE OF NEW ENGLAND'S FINEST DIAPER SERVICES

Dial 688-5454

FLUFFY Diaper Service Inc.

Elsewhere

(Continued from Page 14)

will be opened to the public at 2:30 p.m.

* * * * *

Marie Cosindas, Boston artist-turned-photographer who has established a national reputation, is giving a one-man show at the Museum of Fine Arts. Some 85 of her photographs, made by the Polaroid-Land process, will be on view to the public through Dec. 11 in Galleries DD. Miss Cosindas's photographs show a skillful blend of artifice and reality. Their fragile, other worldly quality was achieved through careful use of a few tools; not through elaborate equipment.

* * * * *

On Sunday evening, Nov. 20, at 6:45 p.m. in the Phillips Church the Sunday Evening Series of The Phillips Exeter Academy will present one of the foremost organists of our time, Carl Weinrich. His program will include music by Mendelssohn, Messiaen, Bach, Byrd, Buxtehude, Sweelinck and Daquin. Since 1943, Carl Weinrich has been Director of Music in the magnificent Chapel at Princeton University.

* * * * *

Beginning Saturday, Nov. 12 - Sunday, Nov. 27, Art For Rent will be on exhibition at the Institute of Contemporary Art, 100 Newbury St., Boston. For this special showing, over one hundred new works in a variety of media have been selected. The Art Rental Gallery is one of the Institute's most active services. Members of ICA may reserve the works now on exhibition and continue to rent from the constantly changing inventory throughout the year. Paintings, sculptures and graphics may be rented for the homes and private offices of members. Student members may also select works for approved dormitory placement.

* * * * *

Northeastern University will host a one-day seminar for Massachusetts police officers on "Dangerous Drugs and the Law Enforcement Officer" on Friday, Nov. 25. The seminar will be conducted by the Federal Bureau of Drug Abuse Control in cooperation with Northeastern, The International Association of Chiefs of Police and the Massachusetts Chiefs of Police Assn. The seminar will emphasize identification of hallucinogenic drugs, notably LSD, DMT and Psilocybin. Police officers will be shown the symptoms and use of these drugs.

Dial 685-5302

For Prompt Andover Delivery of the Choicest Imported & Domestic LIQUORS WINES BEERS

BONELLI Liquors

64 MAIN ST. NO. ANDOVER

So Much to See

. . . at the Second "Art For Scholarship" Sale, sponsored by The Pike School. Opens at the Addison Gallery of Phillips Academy Saturday, November 19th through Saturday, December 10th. It's your golden opportunity to pick up original New England Art . . . Paintings . . . Ceramics . . . Jewelry . . . Woven Hangings and even Furniture. Why not make this year's Christmas gifts "Originals". . . .?

The Studio Shoppe

FURNITURE

Colonial – Modern – Provincial

35 MANCHESTER ST. GALLERIES LAWRENCE

FORMERLY THE WASHINGTON SCHOOL

Daily 10 to 9 Wednesday & Saturday 10 to 5

RIVER TALKS

(Continued from Page One)

appointment of a three-man governing board under terms that would not, according to Andover officials, be acceptable to either Lawrence or the towns.

Since the beginning of pollution district talks, spokesmen for Andover, North Andover and Methuen have favored operation of a sewage district by a 1-1-1-1 board.

Andover recently proposed a compromise which would have established a 1-1-1-1 board working in conjunction with an advisory council selected on the basis of proportional representation. Lawrence has said at all bargaining sessions that she feels she should have added representation on whatever board administers the district because she will be responsible for roughly two-thirds of the capital cost.

Spokesmen from North Andover, members of the regional pollution abatement committee, urged officials Tuesday to make an immediate agreement on the question of representation.

Andover and Methuen officials, however, agreed to Mayor Kiley's proposal with the understanding that the four communities would have an opportunity to express their feelings about possible changes in state legislation at public hearings in advance of any final General Court action.

Mayor Kiley said at one point he would rather appear before the commission as the mayor of Lawrence than to make a joint appearance with the other three communities. It was finally agreed, however, that there will be a consultation in advance of any hearing so that Greater Lawrence communities can make some proposals as a unit.

Ski Expert Here Tonight

The Laurencian Ski Club is sponsoring a showing of the latest film done by ski expert Warren Miller, one of the world's most famous ski photographers.

The show is scheduled for tonight at 8 p.m. in Memorial Auditorium at Andover Junior High School.

Warren Miller will appear in person to narrate the 90 minute color film, "Ski on the Wild Side." Door prizes will be awarded and, as a special attraction, there will be a ski fashion show preceding the film.

Tickets will be available at the door.

Contest Promoted Valley Orchestra

Art-minded students in the area have an opportunity to help promote the Merrimack Valley Philharmonic Society and win a prize for themselves.

The Society is sponsoring a poster contest in advance of its Dec. 11 concert, which is to be held at Andover High School.

Elementary and high school students may submit original designs using the theme "Christmas Concert: For You and You and You." Entries may be turned over by Dec. 4 to school art supervisors or to Mrs. Anthony J. Ippolito, 7 East Prospect St., Methuen. Mrs. Ippolito is society president.

THERE ARE 19 REASONS WHY MAIL FOR JAMESTOWN, ALA. CAN BE MISSENT...

- Jamestown, Ark.
- Jamestown, Calif.
- Jamestown, Colo.
- Jamestown, Ind.
- Jamestown, Kans.
- Jamestown, Ky.
- Jamestown, La.
- Jamestown, Mich.
- Jamestown, Mo.
- Jamestown, N.Y.
- Jamestown, N.C.
- Jamestown, N. Dak.
- Jamestown, Ohio
- Jamestown, Pa.
- Jamestown, R.I.
- Jamestown, S.C.
- Jamestown, Tenn.
- Jamestown, Va.

When you use ZIP Code in your address, your correspondence is more likely to wind up in the right Jamestown. ZIP Code adds accuracy to your mail.

Lane Funeral Home

John W. Lane, Jr. Eugene S. Lane
Robert E. Lane
68 Park Street, Andover
475-1516

A Massachusetts firm is the nation's leading producer of basketball shoes. A subsidiary of this same concern makes the official pucks used by both the National Hockey League and the American Hockey League.

SAVE ON OIL!

STEWART-WARNER WINKLER OIL FURNACE

HOWE HEATING CORPORATION

5 LUPINE ROAD, ANDOVER

475-0365

GUY B. HOWE, JR.

Obituaries . . .

GERALD F. CURRIER

Capt. Gerald F. Currier, the first Andover man to die in the Vietnam War, was buried in Spring Grove Cemetery Monday after a solemn high Mass of requiem at St. Patrick's Church in Lawrence. Capt. Currier, 29, was a resident at 14 Memorial Cir. He was a veteran of 12 years in the Army and a member of the famed Green Berets at the time of his death in front-line combat.

The captain's death was reported here last week. His body arrived for burial Saturday.

FREDERICK H. SMITH

Frederick H. Smith, a former Andover resident, died Nov. 9 in St. Petersburg, Fla. where he lived at 417 11th Ave. N. He was 80.

Born in Huntington, Vt., Mr. Smith lived in Andover for some years before moving to Florida in 1963. He was a former employee of Phillips Academy and a member of St. Matthew's Lodge, AF&AM of Andover.

Surviving are his wife, Grace (Coates) Smith; a son, Joseph H. Smith of White Plains, N. Y.; two sisters, Mrs. Belle Caldwell of Delmar, N. Y. and Mrs. Jay Swayslind of St. Petersburg, Fla.; three grandchildren; and three great-grandchildren.

The funeral was held Saturday from Lundgren Funeral Home with Rev. Hartland H. Gifford of Faith Lutheran Church officiating. Burial was in Spring Grove Cemetery.

Births . . .

MAXWELL - A son, David Allen, Nov. 9 at Winchester Hospital to Mr. and Mrs. Allen Maxwell, 16 Upland Rd. The mother was Katherine H. Webers.

DUQUETTE - A daughter Nov. 11 at Lawrence General Hospital to Mr. and Mrs. Joseph Duquette, 59 River Rd. The mother was Carol Cookson.

ANDREW - A daughter Nov. 8 at Bon Secours Hospital to Mr. and Mrs. Thomas Andrew, 40 Center St. The mother was Susan Leslie.

LAWSON - A son, William Richard, Nov. 7 at Hale Hospital, Haverhill to Mr. and Mrs. Richard E. Lawson, 130 North St., Georgetown. The mother was Norma Jean Peatman, daughter of Mr. and Mrs. Arthur Peatman, Cutler Rd. The paternal grandparents are Mr. and Mrs. Ronald Lawson of Avon Street.

Art Accepted For Exhibit

Co-chairmen Mrs. David M. Thompson and Mrs. John M. McCoy and their committee are busily checking in exhibits for the "Art for Scholarships" Benefit, a project of Friends of The Pike School.

The exhibit, under the direction of Bartlett H. Hayes Jr., will be held at the Addison Gallery of American Art on the campus of Phillips Academy from Nov. 19 through Dec. 10. Gallery guides will be present from 10-4 on weekdays and 2:30-5 on Sundays. All works in the show are for sale and profits will be donated to the Pike School Scholarship and Endowment Fund.

More than 80 New England artists and craftsmen will participate. Andover artists who will be represented are: Virginia Powell, Elizabeth Yeaton, Harry Shumway, Lee Brown, Philip and Jennifer Dubois, Mary Stevens, Lev Goriansky, Simeon Hyde Jr., Marietta Amy, Jane Trumbore, and Helen Collins.

Barry C. Harrison and Franklin G. Harrison of 18 Dufton Rd. are among students enrolled at Indiana State University's Terre Haute campus.

Where You Get Yo

S&H GREEN STAMPS

VILLA TE SERVIC

14 MAIN ST. Near L

Always The Most Mi

Obituaries . . .

GERALD F. CURRIER

Capt. Gerald F. Currier, the first Andover man to die in the Vietnam War, was buried in Spring Grove Cemetery Monday after a solemn high Mass of requiem at St. Patrick's Church in Lawrence.

Capt. Currier, 29, was a resident at 14 Memorial Cir. He was a veteran of 12 years in the Army and a member of the famed Green Berets at the time of his death in front-line combat.

The captain's death was reported here last week. His body arrived for burial Saturday.

FREDERICK H. SMITH

Frederick H. Smith, a former Andover resident, died Nov. 9 in St. Petersburg, Fla. where he lived at 417 11th Ave. N. He was 8[illegible].

Born in Huntington, Vt., Mr. Smith lived in Andover for some years before moving to Florida in 1[illegible]3. He was a former employee of Phillips Academy and a member of St. Matthew's Lodge, AF&AM of Andover.

Surviving are his wife, Grace (Gates) Smith; a son, Joseph H. Smith of White Plains, N. Y.; two sisters, Mrs. Belle Caldwell of Delmar, N. Y. and Mrs. Jay Sways-land of St. Petersburg, Fla.; three grandchildren; and three great-grandchildren.

The funeral was held Saturday from Lundgren Funeral Home with Rev. Hartland H. Gifford of Faith Lutheran Church officiating. Burial was in Spring Grove Cemetery.

Births . . .

MAXWELL - A son, David Allen, Nov. 9 at Winchester Hospital to Mr. and Mrs. Allen Maxwell, 16 Upland Rd. The mother was Katherine H. Webers.

DUQUETTE - A daughter Nov. 1[illegible] at Lawrence General Hospital to Mr. and Mrs. Joseph Duquette, 5[illegible] River Rd. The mother was Carol Cookson.

ANDREW - A daughter Nov. 8 at Bon Secours Hospital to Mr. and Mrs. Thomas Andrew, 40 Center St. The mother was Susan Leslie.

LAWSON - A son, William Richard, Nov. 7 at Hale Hospital, Haverhill to Mr. and Mrs. Richard E. Lawson, 130 North St., Georgetown. The mother was Norma Jean Peatman, daughter of Mr. and Mrs. Arthur Peatman, Cutler Rd. The paternal grandparents are Mr. and Mrs. Ronald Lawson of Avon Street.

Art Accepted For Exhibit

Co-chairmen Mrs. David M. Thompson and Mrs. John M. McCoy and their committee are busily checking in exhibits for the "Art for Scholarships" Benefit, a project of Friends of The Pike School.

The exhibit, under the direction of Hartlett H. Hayes Jr., will be held at the Addison Gallery of American Art on the campus of Phillips Academy from Nov. 19 through Dec. 10. Gallery guides will be present from 10-4 on weekdays and 2:30-5 on Sundays. All works in the show are for sale and profits will be donated to the Pike School Scholarship and Endowment Fund.

More than 80 New England artists and craftsmen will participate. Andover artists who will be represented are: Virginia Powell, Elizabeth Yeaton, Harry Shumway, Lee Brown, Philip and Jennifer Dubois, Mary Stevens, Lev Goriansky, Simeon Hyde Jr., Merletta Amy, Jane Trumbore, and Helen Collins.

Barry C. Harrison and Franklin G. Harrison of 18 Dufton Rd. are among students enrolled at Indiana State University's Terre Haute campus.

WGBH-TV

Channel 2 Highlights, Nov. 20-26

Sunday, November 20

3:30 - YOUR RIGHT TO SAY IT (Color) "Civil Disobedience - Help or Harm?" discussed by Rev. Joseph Jackson, president of the National Baptist Convention, the largest Negro organization in the world.

5:00 - CINEPOSIUM "Last Year at Malibu", an art film proof, reviewed by art theatre owner May Laemmie, producer Paul Mazursky and actress Peggy McKay.

6:00 - OPEN MIND "Mental Illness: Disease or Deception", debated by guests of Eric Goldman.

Monday, November 21

8:30 - MUSEUM OPEN HOUSE Russell Connor shows the similarities and differences between Homer, Eskins and Sargent, and discusses the roles they played in founding an American tradition.

9:00 - N.E.T. JOURNAL "Lay My Burden Down", the first of four programs on the Negro in America, this one a study of his life in the South.

10:30 - MARKETING ON THE MOVE "Risks and Rewards in Introducing New Products", discussed by Felix Evangelist, Marketing Vice President, Xerox Corp.; J. D. North, Vice President, General Foods Corp.; and Marshall Berkowitz, Vice President, Mr. Boston Distiller, Inc. who join host Edward Bursk, editor of the Harvard Business Review.

Tuesday, November 22

7:30 - ELLIOT NORTON REVIEWS Mr. Norton talks with Howard Ray, Maura K. Wedge and Wilbur Evans, stars of "Man of La Mancha".

8:30 - BOSTON SYMPHONY ORCHESTRA Erich Leinsdorf conducts Suite No. 3 in D Major by Bach, In Memoriam John F. Kennedy by Sydeman (E. G. Marshall, narrator); and Schumann's Symphony No. 1.

Wednesday, November 23

8:00 - THE ABBEY THEATER WITH ARTHUR SHIELDS The 70-year-old actor talks about the years he spent at Dublin's Abbey theater, and the history of this famous stage. Then "The Rising of the Moon", a play by Lady Gregory often seen at the Abbey is performed.

9:00 - NEWS IN PERSPECTIVE Marking the first time the program has been produced outside the U. S., Timesmen Lester Markel, Robert Trumbull, J. Anthony Lukas and Charles Mohr discuss "China - and Asia" in a program which originates from Tokyo.

10:30 - SEGOVIA MASTER CLASS Germany's Barbara Polasek continues her performance of Ponce's Variations Sur "Folia de Espana" and Turan Kemal of Turkey plays Etudes 1, 2 and 5 by Sor.

Thursday, November 24

3:00 - THE ROYAL PHILHARMONIC ORCHESTRA OF LONDON A Thanksgiving Day special features the orchestra conducted by Sir Malcolm Sargent in Symphony No. 2 by Sibelius.

4:00 - WARSAW PHILHARMONIC Witold Rowicki conducts Schubert's Symphony No. 5 in B flat, Variations on "La Ci Darem La Mano" by Chopin and Toccata and Fugue by Arthur Malawski.

8:30 - SPECTRUM A look at research on sleep and dreams now underway at U.C.L.A.'s sleep laboratory.

Friday, November 25

8:00 - N.E.T. PLAYHOUSE "Victoria Regina - Winter". Laurence Housman's dramatic biography of Queen Victoria with the story of the final years of her reign, and the celebration of her Diamond Jubilee.

9:00 - WORLD THEATER "Nigeria: Culture in Transition" offers a comprehensive look at the performing and fine arts of Nigeria.

4:00 - R & D REVIEW "Photographing the Moon" tells what we are learning from the photographic missions of the Ranger, Surveyor and Lunar Orbiter projects. Guests include Dalton Webb, Space Flight Operations Director of the Lunar Orbiter Project at Langley Research Center.

8:00 - SPREAD OF THE EAGLE Shakespeare's "Antony and Cleopatra" concludes as Antony's army is vanquished by Octavius, Cleopatra and Antony both die by their own hand and Octavius returns to Rome victorious.

AT DRAKE "U"

Dean Eastman, son of Mr. and Mrs. Weston D. Eastman, 18 Argyle St., is enrolled as a freshman in the liberal arts course at Drake University, Des Moines, Iowa.

He was recently pledged to Pi Kappa Alpha, a national fraternity. Eastman is a 1966 graduate of Andover High School.

THE GARRETT PLAYERS, Inc.
Present
"MARY, MARY"
by Jean Kerr
FRIDAY & SATURDAY, Nov. 18th & 19th
CURTAIN AT 8:30
TURN HALL, PARK STREET, LAWRENCE
TICKETS $1.50 – At the Door

SUNOCO
STARLING'S
SUNOCO STATION
FREE PICK-UP
and DELIVERY SERVICE
475-9808
205 North Main Street, Andover

Where You Get Your Green Stamps!
S&H GREEN STAMPS
VILLAGE ANNEX
TEXACO
SERVICE STATION
14 MAIN ST. Near Library ANDOVER
Always The Most Miles For Your Dollar

"WINTERIZE" YOUR HOME NOW
WITH A LOW COST IMPROVEMENT LOAN

Summers are too short . . . and winters too long. The latter is especially so for those whose homes have inadequate heating systems, skimpy insulation or drafty doors and windows.

Why put up with such discomforts and irritations when it's so easy to get a home repair or improvement loan here at Andover Savings.

BORROW UP TO $3500
TAKE 60 MONTHS TO REPAY

Andover savings bank
INCORPORATED 1834
3 convenient offices
- 61 Main Street, Andover
- Gaunt Square, Methuen
- 108 Main Street, N. Andover

A MUTUAL STABILITY SAVINGS BANK

The pussy willow is distributed generally from Alberta south to Kentucky and Missouri. The genus is a very old one.

LAST 2 WEEKS TO REGISTER —

SIGN UP WHETHER YOU'RE 7 OR 70!

REGISTRATIONS MUST BE IN BY WEDNESDAY, NOV. 30th

GO-GO BOWLING

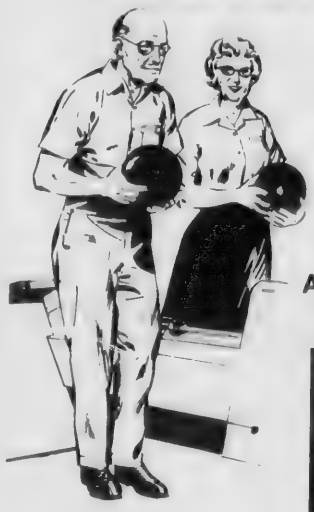

5 FREE LESSONS BOWLING

MORE IF YOU NEED THEM – AT NO CHARGE WHATEVER . . .

AND WHILE YOU'RE HERE - ENTER THE

Go-Go Bowling Sweepstakes
2,812 Prizes including
12 new Ford Mustangs
and 50 Harley-Davidson Sportcycles

NO OBLIGATION OF ANY KIND FOR THE LESSONS OR SWEEPSTAKES

PLEASURE LANES

160 MAIN ST. RT. 28 NO. READING

Approximately 5 Minutes From Andover

Careers In Insurance Discussed

More than 50 guidance counselors and school officials from communities in the upper Merrimack Valley attended a recent career seminar at Rolling Green Motor Inn.

"Career Opportunities Within The Insurance Industry" was the topic introduced by Howard H. Leighton, president of Norcross & Leighton of Lowell, seminar host. The purpose of the meeting was to point out the advantages of interesting students in the insurance industry, the third largest employer in the U. S.

Representing Andover were Supt. Edward I. Erickson and Philip F. Wormwood, principal of the local high school.

Dr. Earl G. Nicks, Ed.D., director of educational relations for the Insurance Information Institute of New York was moderator.

Panel members from the insurance industry were: Josiah A. Welch, president of Chase & Lunt Insurance Agency in Newburyport; Mrs. Jenny Maguire, secretary to Mr. Leighton - and Eugene R. Walker, director personnel; and Miss Helen M. Sullivan, personnel administrator, of both the Employers Group of Insurance Companies in Boston.

Dancers Sell Holiday Candy

"Swing Your Queen at Sweet Sixteen" is the slogan for the 16th National Square Dance Convention to be held in Philadelphia in June 29, 30 and July 1, 1967.

Members of Twilight Twirlers, Andover teen square dance club, are working to raise funds for a chartered bus to attend the convention.

Members are now selling Christmas candy to friends, relatives and neighbors and also to the adult square dance clubs in the area. Anyone interested in the candy may call Mrs. Aubery A. Stewart or Mrs. Willard H. Patterson, adult advisors.

HAMMOND ORGANS

KRAKAUER PIANOS

KNUEPFER & DIMMOCK, Inc.

THE MUSIC HOUSE SINCE 1896

286 ESSEX ST. LAWRENCE

688-6061

LEGALS

TOWN OF ANDOVER
NOTICE

Notice is hereby given pursuant to Chapter 138 of the General Laws, as amended that: McCRACKEN'S LIQUORS AND WINES, INC., GEORGE McCRACKEN, Manager, has applied for a license to sell alcoholic beverages of the following kinds:

"Package Goods" Store, all alcoholic beverages, on the following described premises: 4 Poor Street, one floor, sales and storage with front entrance and rear exit.

By order of the
BOARD OF SELECTMEN
IRVING O. PIPER, Town Clerk
Date of issue
November 17, 1966

TOWN OF ANDOVER
NOTICE

Notice is hereby given pursuant to Chapter 138 of the General Laws, as amended: that FRANZ PACKAGE STORE, INC., GEORGE A. FRANZ, Manager, has applied for a license to sell alcoholic beverages of the following kinds:

"Package Goods" Store, all alcoholic beverages, on the following described premises: 185 North Main Street - two floors-first floor for sales and storage, second floor, office space. First floor, four rooms, one for sales, three for storage. Two entrances first floor, one exit first floor.

By order of the
BOARD OF SELECTMEN
IRVING O. PIPER, Town Clerk
Date of issue
November 17, 1966

TOWN OF ANDOVER
NOTICE

Notice is hereby given pursuant to Chapter 138 of the General Laws, as amended: that PLAZA WEST BEVERAGES CORP., NORMAN BARNES, Manager, has applied for a license to sell alcoholic beverages of the following kinds:

"Package Goods" Store, wine and malt beverages only, on the following described premises: Rear 211 North Main Street, one floor, one room, no cellar. Approximately 850 square feet, facing Plaza parking lot.

By order of the
BOARD OF SELECTMEN
IRVING O. PIPER, Town Clerk
Date of issue
November 17, 1966

TOWN OF ANDOVER
NOTICE

Notice is hereby given pursuant to Chapter 138 of the General Laws, as amended: that JOHN B. WHITE, JR. doing business as ANDOVER BEVERAGE MART, INC. has applied for a license to sell alcoholic beverages of the following kinds:

"Package Goods" Store, all alcoholic beverages, on the following described premises: Rear Lot No. 77 Main Street, First floor-two rooms, one for sales, one for stock. One entrance for both sales and service. Entrance and exit from Municipal Parking Lot.

By order of the
BOARD OF SELECTMEN
IRVING O. PIPER, Town Clerk
Date of issue
November 17, 1966

TOWN OF ANDOVER
NOTICE

Notice is hereby given pursuant to Chapter 138 of the General Laws as amended: that FRED YUNGGEBAUER and FREDERIC YUNGGEBAUER, doing business as ANDOVER MARKET, INC. applied for a license to sell alcoholic beverages of the following kinds:

"Package Goods" Store, wine and malt beverages only, on the following described premises: 1 Elm Street, one floor, three rooms and cellar for storage. Entrance No. 1 Elm Street, Exit Post Office Avenue.

By order of the
BOARD OF SELECTMEN
IRVING O. PIPER, Town Clerk
Date of issue
November 17, 1966

TOWN OF ANDOVER
NOTICE

Notice is hereby given pursuant to Chapter 138 of the General Laws as amended: that DRISCOLL PACKAGE STORE, INC., PAUL D. CAREY, Manager, has applied for a license to sell alcoholic beverages of the following kinds:

"Package Goods" Store, all alcoholic beverages, on the following described premises: 5 Barnard Street, corner Barnard Street, one floor, front room sales and back room storage.

By order of the
BOARD OF SELECTMEN
IRVING O. PIPER, Town Clerk
Date of issue
November 17, 1966

TOWN OF ANDOVER
NOTICE

Notice is hereby given pursuant to Chapter 138 of the General Laws as amended: that ARTHUR SHURTLEFF, JR. doing business as NEIGHBORHOOD MARKET, applied for a license to sell alcoholic beverages of the following kinds:

"Package Goods" Store, wine and malt beverages only, on the following described premises: Juliette Street, one room, one floor, no cellar. Entrance - Juliette Street, exit in rear.

By order of the
BOARD OF SELECTMEN
IRVING O. PIPER, Town Clerk
Date of issue
November 17, 1966

TOWN OF ANDOVER
NOTICE

Notice is hereby given pursuant to Chapter 138 of the General Laws as amended: that ANDOVER CORDIAL SHOP, INC., JOSEPH McNALLY, Manager, has applied for a license to sell alcoholic beverages of the following kinds:

"Package Goods" Store, all alcoholic beverages, on the following described premises: 7 Barnard Street, three rooms ground floor, one room retail, two rooms for storage and cellar for fuel.

By order of the
BOARD OF SELECTMEN
IRVING O. PIPER, Town Clerk
Date of issue
November 17, 1966

(Continued on Page 22)

New Manual "HERMES 90" Adding Machines
Adds - Subtracts
Multiplies - Credit Balance
$99.50
A. K. Thomas Co.
525 ESSEX ST. LAWRENCE
TELS. 683-5359 & 683-5332

ADVERTISEMENT

Methods have changed . . .

The need is the same!

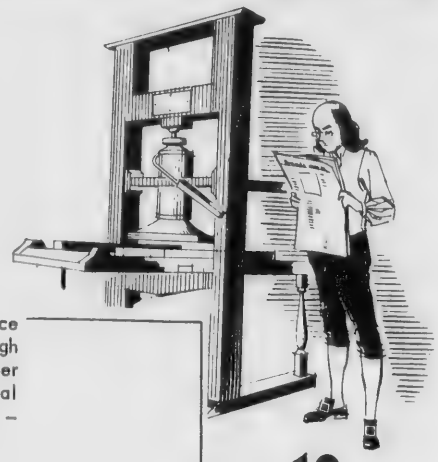

Methods have changed since Franklin's day but today's high speed, high fidelity newspaper presses serve the identical purpose as their forebears – they keep people informed.

The need to know about one's Community . . . its people . . . its Government . . . its problems . . . its plans and hopes was never greater than in the present age of change and growth –

GET YOUR COPY OF

The ANDOVER TOWNSMAN

EVERY THURSDAY!

ANDOVER'S OWN NEWSPAPER SINCE 1887

10c AT NEWSSTANDS

ANDOVER
Andover Co-op
The Andover Inn
Andover News
Barron's
The Coffee Mill
Danto's Andover Spa
Liggett's Pharmacy
Rickey's Market

SHAWSHEEN
Shawsheen Lunchette
Shawsheen Pharmacy

BALLARDVALE
Ballardvale Market
Corner Cupboard

LAWRENCE
Bay State Newsstand

ONE YEAR'S SUBSCRIPTION

$5

DIAL 475-1943

ADVERTISEMENT

QUALITY - WHERE IT COUNTS

LAWRENCE RUG & LINOLEUM CO.
Over 7500 Sq. Ft. of Floor
DEVOTED TO FLOOR COV
278 So. Broadway, Law
(Next to Reg. of Motor Ve
FOR FREE ESTIMATES CALL

VOLKSWAGEN
SALES & SERVICE
Sedans Convertibles
Wagons Karmann Ghias
HARRISON PARK CORP.
222 Lowell St., Law. 686-9743

Finest in OIL HEAT

IRON FIREMAN
BURNERS • FURNACE BOILERS
MARTIN OIL CO., INC.
19 Oakland Ave., Meth. 682-7577

PONTIAC! TEMPEST
McANDREW PONTIAC Inc.
SALES • SERVICE
209 S. Broadway, Law. 683-9547

CLARK MOTOR CO., INC.
IMPERIAL – CHRYSLER
PLYMOUTH – VALIANT
BARRACUDA
Sales & Service
Good Used Cars
688-6053 OPEN EVENINGS
273 So. Union St., Lawrence

COLES' NURSING HOME
10 Summer St., 475-1389
24 HOUR R.N. SUPERVISION
"The Small Home That Gives Personalized Nursing Care."

COLUMBIA
Auto Seat Covers
165-167 So. Broadway, Lawrence
• Convertible Tops
• Complete Interior Service
Established 1937
683-2205

SUTTON TRAVEL SERVICE INC.
Merrimack Valley's Most Experienced Travel Agent. International and Domestic. Tours, Cruises & Resorts. Free Consultations.
1 Lowell St., Andover 475-4251
21 Lawrence St., Law. 686-9521

SUPREME CLEANERS OF ANDOVER
1 HR. DRIVE-IN SERVICE
SAME DAY SHIRT SERVICE
REPAIRS & ALTERATIONS
475-6636
Shawsheen Plaza Shopping Center

LAWRENCE RUG & LINOLEUM CO., INC.
Over 7500 Sq. Ft. of Floor Space!
DEVOTED TO FLOOR COVERING!
278 So. Broadway, Lawrence
(Next to Reg. of Motor Vehicles)
FOR FREE ESTIMATES CALL 683-3151
those heavenly carpets by Lees

MANZI Dodge
683-9591

MICHAEL J. SULLIVAN INC.
FURNITURE
"The Leading Furniture Store in Essex County"
SERVING ANDOVER FOR 79 YEARS!
226 Essex St., Lawrence
686-6157
OPEN TUES. & FRI. TILL 9 P.M.

VOLKSWAGEN
SALES & SERVICE
Sedans Convertibles
Wagons Karmann Ghias
HARRISON PARK CORP.
222 Lowell St., Law. 686-9743

EATON water filter
MAKES TAP WATER FRESH AS A MOUNTAIN SPRING!
CITY GLASS CO
Cor. West and Tremont Sts.
LAWRENCE 683-3675

JACKSON LUMBER CO. Inc.
LUMBER PAINT
BUILDING MATERIALS
HARDWARE TOOLS
KITCHEN CABINETS
MILLWORK
ALUMINUM PRODUCTS
686-4141
245 Market St., Lawrence

VILLAGE TEXACO SERVICE STATION
Andover's Texaco Dealer
Courteous, Friendly Service
Lubrications, Tires
"Best Prices in Town"
14 No. Main St. Andover
475-9888
S&H GREEN STAMPS

PLEASURE LANES INC.
Rte. 28 North Reading
Ten Pin Bowling
Billiards & Golf
For League Reservations
Dial 664-2619

Finest in OIL HEAT
IRON FIREMAN
BURNERS • FURNACE BOILERS
MARTIN OIL CO., INC.
39 Oakland Ave., Meth. 682-7577

EXPERT WATCH & CLOCK REPAIRS
KOLSKY JEWELRY CO.
JEWELRY AND GIFTS FOR ALL OCCASIONS
643 Essex Street, Near Hampshire
682-5572

T. J. SCANLON CO.
Building Materials Tools & Hardware
ESSEX ST. Corner BROADWAY
Paints
Power Tools
Lawn Supplies
Johns-Manville
Roofing & Siding
Free Delivery
683-3118

BUSINESS PROFILES

SEE Our World Of Lighting

Mid City Supply Inc., located at 92 Broadway in Lawrence, is a unique store that specializes in home lighting. There you will find beautiful lamps of every description. You will see table lamps, boudoir lamps, a big selection of the new pole lamps, hanging fixtures, lights for inside and out, and the largest selection of crystal chandeliers in the Greater Lawrence area. With Christmas coming, you will want to see the fine display of gift lamps, suitable for every use and decor. You can choose from such well known names in the lighting field as Acme, Artolier, Becker, DeVal, E-Lite, Lightolier, Sterling, Stiffle and Laurel.

If you are re-decorating your home you will be interested to know that Mid City Supply carries a complete selection of paint and wallpaper supplies, and specializes in Early American coordinated papers and fabrics. They stock the finest, but often hard-to-find wallpapers, including Strahan papers, Schumacher, and Katzenbach and Warren, all with co-ordinating fabrics.

Mid City Supply is also the largest art supply dealer north of Boston, featuring both fine art and commercial supplies. Their art department displays a complete selection of paints, brushes, easels, mats and canvases. If you need paper of a particular weight or finish, artists' drawing pads, canvas board, canvas by the yard or stretch canvas to fit a particular frame, you will find it at Mid City. They stock Grumbacher water colors, soft pastels, tempera colors, and pre-tested oil colors, as well as a full line of the famous Rembrandt art supplies, and the New Master acrylics which are similar to oils but dry quicker. Mid City also has a wide selection of matting supplies and frames and will make to order frames of any size. Included in this department is a full line of drafting and engineering and school supplies.

Stop in soon. Owned and operated by Sam DePrima, Julian Schwartz, and Samuel Froman, Mid City Supply is located at 92 Broadway in Lawrence. There is ample free parking in the rear of the store.

SEE OUR WONDERFUL WORLD OF LIGHTING:
Complete Lines of
• Artist Supplies
• Electrical Supplies
• Hardware Supplies
• Paint & Hardware
MID-CITY SUPPLY
92 Broadway (near Common St.)
Lawrence 688-1848

PONTIAC!
TEMPEST
McANDREW PONTIAC Inc.
SALES • SERVICE
209 S. Broadway, Law. 683-9547

SONOTONE THE HOUSE OF HEARING
Theres a (Manzi) Amore
SONOTONE
The Amazing New Sonotone All in your ear
BAY STATE BLDG. ROOM 332
301 ESSEX ST., LAWRENCE
682-4730

CLARK MOTOR CO., INC.
IMPERIAL – CHRYSLER
PLYMOUTH – VALIANT
BARRACUDA
Sales & Service
Good Used Cars
688-6053 OPEN EVENINGS
273 So. Union St., Lawrence

Yankee Doodle Restaurant
Cocktail & Dinner Dancing
Sat. 8-12 P.M.
Colony Room
• Up to 500 People •
AVAILABLE FOR WEDDINGS
BANQUETS • TESTIMONIALS
75 Winthrop Ave. Lawrence
686-0181

COLES' NURSING HOME
10 Summer St., 475-1389
24 HOUR R.N. SUPERVISION
"The Small Home That Gives Personalized Nursing Care."

RENFREW
Television & Appliances
SALES & SERVICE
118 Park St., No. Reading
664-2277 or 664-2127

COLUMBIA
Auto Seat Covers
165-167 So. Broadway, Lawrence
• Convertible Tops
• Complete Interior Service
Established 1937
683-2205

27 Main Street 475-2929
Valentine
Flowers From The Heart

OUR 97TH YEAR
LORD'S
Quality Shoes since 1869
Charge and Budget Accounts Available
275 ESSEX ST. Next to Tribune

For Top Quality
MILK AND DAIRY PRODUCTS
CALL –
FINDEISEN'S FARMS, INC.
687-7178 155 Lowell St. Methuen

SUTTON TRAVEL SERVICE INC.
Merrimack Valley's Most Experienced Travel Agent. International and Domestic. Tours, Cruises & Resorts. Free Consultations.
1 Lowell St., Andover 475-4251
21 Lawrence St., Law. 686-9521

ANDOVER RECREATION
BOWLING
BILLIARDS
15 Lanes – 4 Tables
34 PARK ST. Air Conditioned

Savastano's
RESTAURANT & Caterers
AT OUR LOCATION OR YOURS
ITALIAN & AMERICAN FOOD
Noon Day Specials Daily
Special Menus for Weddings, Parties, etc. Hors D'oeuvres for Cocktail Parties
CLOSED MONDAYS
689-9214
Corner of Oak and Short Sts. LAWRENCE

DALRYMPLE OIL CO., INC.
• Heating and Air Conditioning Specialists
• Frigidaire Appliances
244 Broadway, Law. 683-2455

SHAWSHEEN MOTOR MART INC.
FORD
Tel. 475-0767
39 Haverhill Street Andover
"Traditionally Trustworthy"

SUPREME CLEANERS OF ANDOVER
1 HR. DRIVE-IN SERVICE
SAME DAY SHIRT SERVICE
REPAIRS & ALTERATIONS
475-6636
Shawsheen Plaza Shopping Center

MERRIMAC Marine Supply
244 East St., Rte. 110, Methuen
* Trailers * Boats * Motors
* Marine Telephones
* Sailboats * New & Used
Walter Kalil Prop.

Coronet Furniture Inc.
Decorating Our Specialty
A. J. Fichera
Rte. 28, No. Reading 664-4200

HILDA'S Hair Stylist
Franchised ESKA Salon
7 HAIR STYLISTS ON DUTY FOR FAST, EXPERT SERVICE
Shawsheen Plaza, Andover
WALK-IN or CALL 475-2531

MERRIMACK Rambler
* American * Classic * Ambassador
Select Used Cars
112 Cross St., Law., 683-9502

LEGAL NOTICES

(Continued from Page 20)

TOWN OF ANDOVER
NOTICE

Notice is hereby given pursuant to Chapter 138 of the General Laws, as amended: that JAMES J. SULLIVAN, INC., GEORGE K. DURANT, Manager, has applied for a license to sell alcoholic beverages of the following kinds:

"Package Goods" Store, wines and malt beverages only, on the following described premises: 61 Essex Street, one floor, one room on ground with cellar used for storage. Living quarters on second floor.

By order of the
BOARD OF SELECTMEN
IRVING O. PIPER, Town Clerk
Date of issue
November 17, 1966

TOWN OF ANDOVER
NOTICE

Notice is hereby given pursuant to Chapter 138 of the General Laws, as amended: that FRED'S LUNCH, INC. doing business as ANCHORS AWEIGH RESTAURANT, LEWIS S. CLEMENT, Manager, has applied for a license to sell alcoholic beverages of the following kinds:

"Restaurant", all alcoholic beverages, on the following described premises: 19 Essex Street, first floor - tap room, dining room and kitchen; two rooms in cellar.

By order of the
BOARD OF SELECTMEN
IRVING O. PIPER, Town Clerk
Date of issue
November 17, 1966

TOWN OF ANDOVER
NOTICE

Notice is hereby given pursuant to Chapter 138 of the General Laws, as amended: that ROLAND J. and JANET E. BOISVERT, doing business as SHAWSHEEN LUNCHEONETTE, has applied for a license to sell alcoholic beverages of the following kinds:

"Restaurant", all alcoholic beverages, on the following described premises: 3-5 Lowell Street, one floor - two rooms, cellar for storage.

By order of the
BOARD OF SELECTMEN
IRVING O. PIPER, Town Clerk
Date of issue
November 17, 1966

GEO. W. HORNE CO.
LAWRENCE, MASS.
TAR AND GRAVEL ROOFING SHEET METAL WORK
SPECIALIZING IN ASPHALT SHINGLING
Telephone 687-7339 Established 1854

TOWN OF ANDOVER
NOTICE

Notice is hereby given pursuant to Chapter 138 of the General Laws, as amended: that WALTER'S INC., doing business as EMBASSY LOUNGE, DEAN W. WARD, Manager, has applied for a license to sell alcoholic beverages of the following kinds:

"Restaurant", all alcoholic beverages, on the following described premises: 6 Park Street, two rooms on first floor, storage in cellar and one room on second floor. Entrance on Park Street, exit at rear of building.

By order of the
BOARD OF SELECTMEN
IRVING O. PIPER, Town Clerk
Date of issue
November 17, 1966

TOWN OF ANDOVER
NOTICE

Notice is hereby given pursuant to Chapter 138 of the General Laws, as amended: that ANDOVER GRILL, INC., PAUL DYER, Manager, has applied for a license to sell alcoholic beverages of the following kinds:

"Restaurant", all alcoholic beverages, on the following described premises: Elm Square, Musgrove Building, one room on street floor, one room and cellar for storage. Exit rear of building, Post Office Avenue.

By order of the
BOARD OF SELECTMEN
IRVING O. PIPER, Town Clerk
Date of issue
November 17, 1966

TOWN OF ANDOVER
NOTICE

Notice is hereby given pursuant to Chapter 138 of the General Laws, as amended: that WALLACE'S OF ANDOVER, INC. doing business as EAGLE INN, MARY VERGADOS, Manager, has applied for a license to sell alcoholic beverages of the following kinds:

"Restaurant", all alcoholic beverages, on the following described premises: 464 Lowell Street, one floor, four rooms, cellar for storage.

By order of the
BOARD OF SELECTMEN
IRVING O. PIPER, Town Clerk
Date of issue
November 17, 1966

TOWN OF ANDOVER
NOTICE

Notice is hereby given pursuant to Chapter 138 of the General Laws, as amended: that VALLE'S STEAK HOUSE OF ANDOVER, INC., RICHARD D. VALLE, Manager, has applied for a license to sell alcoholic beverages of the following kinds:

"Restaurant", all alcoholic beverages, on the following described premises: U. S. Route 93 at River Road, one dining room, one function room, one lobby, cocktail area, one kitchen, one office, rest rooms on first floor, storage on first floor, one front entrance and exit, two side exits, one entrance and exit for stock.

By order of the
BOARD OF SELECTMEN
IRVING O. PIPER, Town Clerk
Date of issue
November 17, 1966

TOWN OF ANDOVER
NOTICE

Notice is hereby given pursuant to Chapter 138 of the General Laws, as amended: that HOFFMAN'S LUNCH, INC. doing business as CENTRAL CAFE, JOSEPH W. DeQUATTRO, Manager, has applied for a license to sell alcoholic beverages of the following kinds:

"Restaurant", all alcoholic beverages, on the following described premises: 9-11 Post Office Avenue. Single one-story, basement frame building. Basement used for furnace, supplies, storage. Two entrances/exits on Post Office Avenue.

By order of the
BOARD OF SELECTMEN
IRVING O. PIPER, Town Clerk
Date of issue
November 17, 1966

TOWN OF ANDOVER
NOTICE

Notice is hereby given pursuant to Chapter 138 of the General Laws, as amended: that HOWARD D. JOHNSON COMPANY, HUGH F. COLL, Manager, has applied for a license to sell alcoholic beverages of the following kinds:

"Restaurant", all alcoholic beverages, on the following described premises: South Main Street, near By-Pass, one-story, concrete block building. First floor-Dining Room, Dairy Bar, Kitchen, Dressing Room, Walk-in Refrigerator and storage for liquor. Cellar-Boiler Room.

By order of the
BOARD OF SELECTMEN
IRVING O. PIPER, Town Clerk
Date of issue
November 17, 1966

TOWN OF ANDOVER
NOTICE

Notice is hereby given pursuant to Chapter 138 of the General Laws, as amended: that LANAM CLUB, INC., ALFRED L. DANIELS, Manager, has applied for a license to sell alcoholic beverages of the following kinds:

"Club", all alcoholic beverages, on the following described premises: 260 North Main Street, three floors and cellar: first floor-five rooms, second floor - five rooms, third floor - five rooms, cellar - four rooms, kitchen, storage and helps' quarters.

By order of the
BOARD OF SELECTMEN
IRVING O. PIPER, Town Clerk
Date of issue
November 17, 1966

TOWN OF ANDOVER
NOTICE

Notice is hereby given pursuant to Chapter 138 of the General Laws, as amended: that INDIAN RIDGE COUNTRY CLUB, JOHN H. SMITH, Jr., Manager, has applied for a license to sell alcoholic beverages of the following kinds:

"Club", all alcoholic beverages, on the following described premises: Off Lovejoy Road, Club-House and Cabana Building. Two floors - split level; First floor - Men's and Ladies' Lockers - Shower and Toilet Facilities - Snack Bar, Life Guard Room, Storage Room, Boiler Room, Grill Room, Offices, Sun Room, Sauna Bath, Steam Room, Additional Men's locker Room, Ladies' Toilet; Second floor - Bar and Dance Floor, Kitchen - Dining Area - Men and Women Toilets - Coat Room and Bar, Entrance and exit from Lovejoy Road.

By order of the
BOARD OF SELECTMEN
IRVING O. PIPER, Town Clerk
Date of issue
November 17, 1966

TOWN OF ANDOVER
NOTICE

Notice is hereby given pursuant to Chapter 138 of the General Laws, as amended: that THE BENEVOLENT AND PROTECTIVE ORDER OF ELKS OF THE UNITED STATES OF AMERICA, INC, ANDOVER LODGE No. 2198, WILLIAM R. WALSH, Manager, has applied for a license to sell alcoholic beverages of the following kinds:

"Club", all alcoholic beverages on the following described premises: Rear 40 Park Street, one floor, one room, no cellar. One entrance and two exits.

By order of the
BOARD OF SELECTMEN
IRVING O. PIPER, Town Clerk
Date of issue
November 17, 1966

TOWN OF ANDOVER
NOTICE

Notice is hereby given pursuant to Chapter 138 of the General Laws, as amended: that ANDOVER 1078 INC., FRANCIS G. MACKLIN, Manager, has applied for a license to sell alcoholic beverages of the following kinds:

"Club", all alcoholic beverages, on the following described premises: Osgood Street, one floor, four rooms.

By order of the
BOARD OF SELECTMEN
IRVING O. PIPER, Town Clerk
Date of issue
November 17, 1966

TOWN OF ANDOVER
NOTICE

Notice is hereby given pursuant to Chapter 138 of the General Laws, as amended: that ANDOVER ASSOCIATES, INC., EDWARD J. DONAHUE, Manager, has applied for a license to sell alcoholic beverages of the following kinds:

"Inn Holder", all alcoholic beverages, on the following described premises: Canterbury Street, first floor: Grill Room, Trophy Room, Dining Room, Kitchen and four entrances. Second floor: Reception Room, Cocktail Lounge, two bars, two Dining Rooms, porch and four entrances. Third floor: twelve sleeping rooms. Entrance for first floor on west side of building, entrance for second floor on east side of building.

By order of the
BOARD OF SELECTMEN
IRVING O. PIPER, Town Clerk
Date of issue
November 17, 1966

TOWN OF ANDOVER
NOTICE

Notice is hereby given pursuant to Chapter 138 of the General Laws, as amended: that T. I. C. CORPORATION (a NEW YORK STATE CORPORATION) doing business as ANDOVER INN, LILY DUMONT, Manager, has applied for a license to sell alcoholic beverages of the following kinds:

"Inn Holder", all alcoholic beverages, on the following described premises: Chapel Avenue, three floors and basement and garden. First floor, seven rooms and kitchen. Second floor, twenty-six rooms. Third floor, eighteen rooms. Basement, Private Dining Room, Barber Shop, Storage and Employees' Room. Garden, Formal Garden surrounded by stone wall and by Inn on two sides. Front entrance, Chapel Avenue. Exit, Bartlet Street.

By order of the
BOARD OF SELECTMEN
IRVING O. PIPER, Town Clerk
Date of issue
November 17, 1966

(Continued on Page 23)

TOWNSMAN Service Directory

ARBORISTS

AMALIA Tree Surgeons, Inc.
A. C. LAWRENCE, Rep.
Certified Arborist
24 HOUR SERVICE
- TREE REMOVAL - PRUNING -FEEDING - TREE MOVING
COMPLETE TREE AND LANDSCAPING CARE
475-1848

TREE SERVICE by DODGE ASSOCIATES
Andover and Wennam
ALBERT R. RETELLE
PARTNER
CERT. MASS. ARBORIST
RESERVATION ROAD
Tel. 475-0841

AUTO REPAIRS

NEW LOCATION
CLARK MOTOR CO.
273 So. Union St., Lawrence
688-6054
IMPERIAL CHRYSLER
PLYMOUTH VALIANT
SALES & SERVICE

INSURANCE

DOHERTY
INSURANCE
475-0260

CALL OUR AD TAKER
475-1943

PLUMBING

LAKESIDE PLUMBING & HEATING
Ralph E. Peak
Lic. No. 5722
SERVICE PLUS
QUALITY WORKMANSHIP
JOBBING & REMODELING
CALL 475-0162

REAL ESTATE

W. Shirley Barnard
REAL ESTATE
Main at Barnard Street
TEL. 475-0202

BRADLEY REAL ESTATE
475-2529 687-7029

Fred E. Cheever REAL ESTATE
NOW AT 3 MAIN ST.
Tels. 475-3775 – 475-1098

RADIO & HI-FI SERVICE

ENJOY the BEST IN RADIO AND RECORDINGS
WHEN WE DO THE REPAIRING YOU HEAR THE DIFFERENCE.
OUR 35 YEARS OF KNOW-HOW IS YOUR ANSWER TO THE QUALITY, MONEY-SAVING SERVICE YOU HAVE ALWAYS WANTED.
COMMUNITY
RADIO and HI-FI SERVICE
17 Newbury St LAWR 682-4[illegible]

TRAVEL

ANDOVER TRAVEL BUREAU
Agency for All Airlines and Steam Ship Lines
NOW AT 3 MAIN STREET
Tels. 475-3775 – 475-1098
Fred E. Cheever, Mgr.

Lundgren FUNERAL HOME
Member THE ORDER OF THE GOLDEN RULE
DONALD E. LUNDGREN
ELM STREET ANDOVER 475-2072
ESTABLISHED IN 1840

Printing OF DISTINCTION
The ANDOVER TOWNSMAN
For Your Printing Needs
CALL 475-1943

LEGAL NOTICES

Commonwealth of Massachusett
PROBATE COURT
Docket No. 289

Essex, ss.
To all persons interested in
estate of WALTER S. DOWNS
of Andover in said County,
ceased and to the Attorney Gene
of said Commonwealth:
A petition has been presente
said Court for probate of a cert
instrument purporting to be
last will of said deceased
HARRY N. STEINBERG of La
rence in the County of Es
praying that he be appointed exe
tor thereof, without giving a su
on his bond.
If you desire to object the
you or your attorney should fi
written appearance in said C
at Newburyport before ten o'cl
in the forenoon on the 28th da
November 1966, the return da
this citation.
Witness, JOHN A. COSTEL
Esquire, First Judge of said Co
this 1st day of November 1
JOHN J. COSTELLO, Regi
Steinberg, Shaker & Lewis
Steinberg Building
375 Common St.
Lawrence, Mass. N-10-1

Commonwealth of Massachuse
PROBATE COURT
Docket No. 252

Essex, ss.
To all persons interested i
trust estate under the wil
MABEL BRACE WARD lat
Andover in said County, decea
for the benefit of JOHN W
KIMBALL and others, u
article eleven of said will.
The trustee of said estate
presented to said Court for al
ance its fourth to eighth acco
inclusive.
If you desire to object the
you or your attorney should f
written appearance in said C
at Newburyport before ten o'c
in the forenoon on the twe
eighth day of November 1966
return day of this citation.
Witness, JOHN A. COSTE
Esquire, First Judge of said C
this twenty-eighth day of Oc
1966.
JOHN J. COSTELLO, Reg
N-10-1

Commonwealth of Massachuse
PROBATE COURT
Docket No.

Essex, ss.
To BRANTON M. DAVEY
kinson in the State of New H
shire.
A libel has been presented t
Court by your wife BETSE
DAVEY, of Andover, in the C
of Essex praying that a di
from the bond of matrimon
tween herself and you be de
for the cause of cruel and ab
treatment and praying for al
and for custody of and allo
for minor child.
If you desire to object th
you or your attorney should
written appearance in said C
Salem within twenty-one day
the fifth day of December
the return day of this ci
Witness, JOHN A. COST
Esquire, First Judge of said
this twenty-seventh day of O
1966.
JOHN J. COSTELLO, Re
From the office of:
Sherman, Tavenner & Cregg
15 Central St.
Andover, Mass. N-3-

Commonwealth of Massachu
PROBATE COURT
Docket No.

Essex, ss.
To all persons interested
estate of BLANCHE K. EL
of Andover in said County,
under conservatorship.
The temporary conserva
the property of said pers
presented to said Court hi
and final account for allo
If you desire to object
you or your attorney shou
a written appearance in sai
at Salem before ten o'cloc
forenoon on the twenty-fi
of November 1966, the retu
of this citation.
Witness, JOHN A. COST
Esquire, First Judge of said
this twenty-eighth day of
1966.
JOHN J. COSTELLO, R
From office of:
Richard M. Sullivan
181 Lowell St.
Andover, Mass. N-

LEGAL NOTICES

Commonwealth of Massachusetts
PROBATE COURT
Docket No. 289765

Essex, ss.

To all persons interested in the estate of WALTER S. DOWNS late of Andover in said County, deceased and to the Attorney General of said Commonwealth:

A petition has been presented to said Court for probate of a certain instrument purporting to be the last will of said deceased by HARRY N. STEINBERG of Lawrence in the County of Essex praying that he be appointed executor thereof, without giving a surety on his bond.

If you desire to object thereto you or your attorney should file a written appearance in said Court at Newburyport before ten o'clock in the forenoon on the 28th day of November 1966, the return day of this citation.

Witness, JOHN A. COSTELLO, Esquire, First Judge of said Court, this 1st day of November 1966.

JOHN J. COSTELLO, Register
Steinberg, Shaker & Lewis
Steinberg Building
375 Common St.
Lawrence, Mass. N-10-17-23

Commonwealth of Massachusetts
PROBATE COURT
Docket No. 252919

Essex, ss.

To all persons interested in the trust estate under the will of MABEL BRACE WARD late of Andover in said County, deceased, for the benefit of JOHN WARD KIMBALL and others, under article eleven of said will.

The trustee of said estate has presented to said Court for allowance its fourth to eighth accounts, inclusive.

If you desire to object thereto you or your attorney should file a written appearance in said Court at Newburyport before ten o'clock in the forenoon on the twenty-eighth day of November 1966, the return day of this citation.

Witness, JOHN A. COSTELLO, Esquire, First Judge of said Court, this twenty-eighth day of October 1966.

JOHN J. COSTELLO, Register
N-10-17-23

Commonwealth of Massachusetts
PROBATE COURT
Docket No. 34428

Essex, ss.

To BRANTON M. DAVEY of Atkinson in the State of New Hampshire.

A libel has been presented to said Court by your wife BETSEY C. DAVEY, of Andover, in the County of Essex praying that a divorce from the bond of matrimony between herself and you be decreed for the cause of cruel and abusive treatment and praying for alimony and for custody of and allowance for minor child.

If you desire to object thereto, you or your attorney should file a written appearance in said Court at Salem within twenty-one days from the fifth day of December 1966, the return day of this citation.

Witness, JOHN A. COSTELLO, Esquire, First Judge of said Court, this twenty-seventh day of October 1966.

JOHN J. COSTELLO, Register
From the office of:
Sherman, Tavenner & Gregg
15 Central St.
Andover, Mass. N-3-10-17

Commonwealth of Massachusetts
PROBATE COURT
Docket No. 286382

Essex, ss.

To all persons interested in the estate of BLANCHE K. ELLIOTT of Andover in said County, person under conservatorship.

The temporary conservator of the property of said person has presented to said Court his first and final account for allowance.

If you desire to object thereto you or your attorney should file a written appearance in said Court at Salem before ten o'clock in the forenoon on the twenty-first day of November 1966, the return day of this citation.

Witness, JOHN A. COSTELLO, Esquire, First Judge of said Court, this twenty-eighth day of October 1966.

JOHN J. COSTELLO, Register
From office of:
Richard M. Sullivan
181 Lowell St.
Andover, Mass. N-3-10-17

CLASSIFIED ADS

Personal a

THERMOGRAVED WEDDING INVITATIONS and a complete line of Wedding Stationery. Fine selection of papers and type-faces. Prompt service. ANDOVER TOWNSMAN, 26 Chestnut Street, cor. of Main Street. 475-1943. A-TF

Lost and Found b

ANDOVER SAVINGS BANK pass Book No. 78480 has been lost and application has been made for payment in accordance with Sec. 20, Chap. 167 of the General Laws. Payment has been stopped. b-N-3-10-17

MERRIMACK VALLEY National Bank Pass Book No. 11131788 has been lost and application has been made for payment in accordance with Sec. 20, Chap. 167 of the General Laws. Payment has been stopped. b-N-10-17-23

ANDOVER SAVINGS BANK Pass Book No. 77816 has been lost and application has been made for payment in accordance with Sec. 20, Chap. 167 of the General Laws. Payment has been stopped. b-N-17-23;D-1

Services Offered c

CURTAINS - WASHED, IRONED and starched. Fiberglas curtains and drapes. Also draperies and other household ironing. Prices reasonable. Call 475-2756. C-TF

UPHOLSTERING - MODERN AND Antique furniture. Quality work at competitive prices. Free Estimates. Call or write: Ray Allen, 542 Woburn Street, Wilmington, Mass. 658-8443. c-S-15-22-29-TF

TYPIST DESIRES TYPING to do in her home evenings. Call 475-2909 after 5 p.m. c-N-3TF

BRASS POLISHING, FIREPLACE tools, andirons, candle sticks, etc. Call 475-1530. c-N-3-TF

FLOOR CLEANING SERVICE, Floors cleaned and waxed, Hardwood floors waxed. Dependable service. Call Mr. Kerr, Danvers, 774-3865. c-N-10-17-23-TF

HANDMADE BRAIDED RUGS - Custom made. Color designed to coordinate with decor. 100% wool, reversible. c-N-3-10-17-23

PIANO LESSONS AND instructions in music theory. Call Mr. Thomas C. Sargent, 113 Pine Street, Andover, 475-0752 on Thursday afternoon. c-O-27; N-3-10-17

Services Offered c

PIANO TUNING & REPAIRING. Experienced. Highly recommended. Formerly with Baldwin Piano Co., Boston. Concert tuner and technical supervisor. Call Mr. Colford, Dial 1-664-4313 (No. Reading). C-15-TF

PAINTED WALLS AND ceilings washed by machine. Call Paul Cook evenings at 475-4736. c-O-13-TF

FLOWERS FOR ALL Occasions - The Flower Box, 21 Lincoln Street, Andover. Tel. 475-6037. c-M-10-17-24-31-TF

EXPERT INVISIBLE WEAVING on all types of wearing apparel materials. Burns, mothholes and tears mended invisibly. Special attention to Gabardines, Rayons and Silks. Free estimates cheerfully given. Mrs. Helen R. Koester, 142 Lovejoy Road, Andover, 475-3823. c-A-14-21-28-TF

LAWNS MOWED, FERTILIZED. Yards raked, grounds manicured. Cellars and attics cleaned out. Do you have an odd job? Call Christopher Muller, Jr. for free estimate. 475-1145 after 6 p.m. c-S-TF

REFINED, RELIABLE PERSON would take full responsibility for children's care, daytime, weekends or during parents' absence. Andover references. 475-3096. c-N-17

Help Wanted—Female e

PART-TIME, GENERAL office work in Andover. Call 475-3146 after 5 p.m. e-N-17-23;D-1

IT IS NOT too late to earn that needed money for Christmas. Call Avon Now. 688-2686. e-N-17

CLEANING HELP WANTED for same work as in own home, one morning weekly. Call 475-0417. e-N-17

(Continued from Page 22)

TOWN OF ANDOVER
PUBLIC HEARING

A public hearing will be held in the Conference Room, second floor, Town Hall, Andover, Massachusetts, on Thursday, December 1, 1966, at 7:30 P.M. on the petition of LAWRENCE C. SOULE, JR. & NANCY B. SOULE of 87 Salem Street, Andover, Mass., for a variance from the requirement of Article VIII, Section V. A. of the Zoning By-Law to allow the division of a lot fronting on 87 Salem St., and 8 Appletree Lane, leaving both lots with less than the required frontage and area. Property is located in a Single Residence B. Zone as shown on the Assessors Map 42 as lots 27 & 28.

BOARD OF APPEALS
ALFRED W. FULLER, Chairman
Dates of issue
November 17 & 23, 1966

TOWN OF ANDOVER
NOTICE

Notice is hereby given pursuant to Chapter 138 of the General Laws, as amended: that ANDOVER OPERATING COMPANY, dba PARKER HOUSE INN, LESTER D. HALLSTROM, Manager, has applied for a license to sell alcoholic beverages of the following kinds:

"Inn Holder", all alcoholic beverages, on the following described premises: 349 North Main Street, three floors: storage and fourteen guest rooms in basement. Lobby, dining room, cocktail lounges and twenty-five guest rooms on first floor; thirty-one guest rooms on second floor; five guest rooms on third floor.

By order of the
BOARD OF SELECTMEN
IRVING O. PIPER, Town Clerk
Date of issue
November 17, 1966

CALL 475-1943 FOR OUR AD TAKER

Dogs, Cats and Pets k

NEEDED - HOME FOR my pet. Black and White, altered male cat, well trained for indoors. Owner is allergic to animals. Call 475-4535. k-N-17

"ALL AMERICAN" PUPPIES for sale. Ready for new home by November 25th. $15.00. Call 475-6059. k-N-17

Articles for Sale l

FIREPLACE WOOD - FOR Sale. Hard and seasoned. Call 682-9735. l-O-TF

ROYAL TYPEWRITER, 26" carriage. In excellent condition. Call 475-2296. l-S-22-TF

YOU SAVED AND slaved for wall-to-wall carpet. Keep it new with Blue Lustre. Rent electric shampooer $1.00. Hill Hardware, 45 Main St., Andover. 475-0102. l-N-17

IDEAL CHRISTMAS GIFT - 12 bar AUTO HARP with case. Like new. Ideal for accompaning the voice. $40.00 value, reduced to $20.00. Telephone 475-3824. l-N-17

SNOW BLOWER FOR Sale, 6 horse power Snow Bird, Two years old, excellent condition. $275.00. Call 475-5762. l-N-17

For Rent—Apts. and Flats o

SOUTH LAWRENCE - THREE room apartment, stove, refrigerator, Venetian blinds, aluminum windows, food disposal, porch, garage, excellent location, ample ground. Call 683-0094. o-O-20

FOR RENT

WAREHOUSE SPACE FOR Rent, one floor, 4000 sq. ft., opposite Andover Boston & Maine railroad station, own entrance, have use of railroad siding. Call Ralph Spector, 475-2296. -8-TF

Garages Wanted s

WANTED GARAGE TO Rent, near center of town, call 475-0094 after 5 p.m. s-N-17

Subscribe to the TOWNSMAN

Realtors u

DOUGLAS N. HOWE, REALTOR, 52 Main Street, Andover, Phone 475-5100, evenings 475-2423. U-TF

TO BUY OR SELL Real Estate, call the Lee Dodd Agency at 475-2625 or 475-4759. U-TF

Wanted to Buy v

ANTIQUES - BUYING PICTURE frames, brass beds, trunks, fancy dishes, pocket watches, jewelry oriental rugs, marble-topped furniture, mahogany reproductions, ball and claw furniture. 688-3072. y-M-3-10-17-24-TF

ANTIQUES - OR ANYTHING old, Marble-top, Walnut, Grape and Rose carved Furniture, Glass, China, Silver, Jewelry, Clocks, Prints, Frames, Guns, Coins, Furniture, Etc., William F. Graham Jr., 165 Golden Hill Ave., Haverhill, Mass. Tel. Haverhill DRake 2-3708. Will call to look. V-TF

WANTED - USED SOFA for student apartment. Call 475-2983. v-N-17

– HELP WANTED –
MALE & FEMALE

Openings now for trainees as animal technicians.

Fascinating work for people who enjoy working with animals.

– Excellent working conditions
– Company benefits
– No experience necessary
– Must have own transportation.

Call for appointment between – 8 a.m. and 4 p.m.

Wilmington 658-6000

Technicians

There may be a new career waiting for you at HONEYWELL in Computer Quality Assurance.

Here's the chance to move into one of the fastest growing industries in the world today—Commercial Electronic Data Processing. We are growing at a tremendous rate and need more technicians, probably just like you.

All you need to qualify for a position in Computer Quality Assurance is basic training in electronics from formal classes, military training or industrial training programs. Previous experience with Computer Systems is not necessary. We will give you complete formal and/or on-the-job training—teach you all you need to know to work with Computer Systems.

What will the future hold for you at Honeywell? Plenty. We'll start you off at a salary that matches your experience and ability, then give you the chance to move ahead as rapidly as you can. As you grow both personally and professionally, you'll discover opportunities to advance into supervisory positions, or advance to an engineering level.

You'll also have the chance to work at our Boston or Lawrence facilities, receive our full package of fringe benefits, and be eligible for our 100% tuition refund plan.

There's much more we'd like to tell you about a position in Computer Quality Assurance at Honeywell. But let's talk about all that during the interview.

For immediate consideration, please contact Mr. Jeremy F. Swett at 254-1700, Ext. 633.

Honeywell
ELECTRONIC DATA PROCESSING

40 Life Street **Brighton, Mass.**

An Equal Opportunity Employer

Allied Has Open House

An Allied chemist demonstrates (left) the freezing properties of a chemical during an open house at the manufacturer's new warehouse and sales installation on Dascomb Road. Among the onlookers were Harold King, chairman of the Andover planning board, Wolf Berthold (center) of the industrial development commission and, far right, Dan Armstrong, president of the Andover Taxpayers Assn. Second Photo: Patriots' star Gino Cappelletti (second from right) interrupted a conversation on how to mix football with the chemical for this shot with, left to right, Highway Supt. Stanley Chlebowski, Rep. Arthur Williams, Police Chief David Nicoll (fourth from left), William Stewart, chairman of the Andover Board of Selectmen, Fire Chief Henry Hilton and Selectman Roger Collins.

Allied Chemical Host To Visiting Officials

Area civic and business leaders were guests of Allied Chemical Corp. at the New York manufacturer's combined sales office and warehouse at 120 Dascomb Rd. Thursday.

William Stewart, chairman of the Andover Board of Selectmen, members of his board and other local government officials were among those given a tour of facilities by representatives of the three Allied Chemical divisions located here.

New England sales offices of Allied's Barrett, plastics and industrial chemicals divisions have been located in Andover since April. The corporation has operated a warehouse here since December, 1965.

Boston Patriots' star Gino Cappelletti, an off-season employee of Allied Chemical, joined corporate and divisional representatives in conducting the tour. Here from New York offices for the occasion were Irb H. Fooshee, executive vice president of Allied Corp. and J. J. Armstrong, director of management engineering. Among other executives of the chemical combine present was Vincent Suellau, president of the industrial chemicals division which is headquartered in Morristown, N. J.

The modular warehouse-office building has more than 70,000 square feet of interior space and is built to allow for expansion. The 53-acre site, bordering U.S. Route 93, is accessible by rail via a spur line of the Boston & Maine Railroad which directly serves the property.

Conference room facilities and a dye-matching and technical service laboratory are included with offices and warehousing operations in the modern, low-silhouette building.

Warehoused at Allied are various roofing products, acids and chemical reagents, dye products, tank and a variety of other dry, liquid and gaseous chemicals.

MIXING BUSINESS WITH POLITICS – Irb H. Fooshee, executive vice president of Allied Chemical Corp., congratulates Rep. Arthur Williams and Sen. James P. Rurak. Both men were re-elected to seats in the General Court last week. (Williams)

SIMEONE
Pharmacy
2 Main St., Andover
Prescription Specialists
Tel. 475-0418
Rx

USE CHRISTMAS SEALS

ACADEMY
BARBER SHOP
3 BARBERS – GOOD SERVICE
96 Main St. Andover
8:30 to 6:00 CLOSED MONDAYS

The Public is Invited to:
IBM DEMONSTRATION NIGHT
TONIGHT 7 - 8:00 P. M.
- Demonstrations of the latest IBM Equipment, including the 1401 Computer.
- Free first lesson in Data Processing.
- 15-minute IBM Color Movie
- Come and bring your friends – Refreshments

ANDOVER INSTITUTE of BUSINESS
90 MAIN STREET – ANDOVER

Protect
Your
TABLE TOPS
And Other Fine Furniture
With
PLATE GLASS
WHY GAMBLE?
Keep Your Fine Furniture Scratch-Free.
Tel. MU 3-7151
For Information
Lawrence Plate & Window Glass Co.
417 Canal St.—Tel. MU 3-7151

Will you join with us?

As Friends of the Greater Lawrence Guidance Center our objectives are:

—to further the aims of the Clinic
—to assist with extra-curricular needs
—to participate in the voluntary program

Join NOW for 1967!

I would like to be a friend of the Greater Lawrence Guidance Center.
Enclosed is my $1.00
Name .....
Street .....
City or Town .....

Please fill in the coupon above, enclose $1.00 and mail to
Mrs. Daniel J. Murphy, Jr., Treas.
170 Great Pond Road
North Andover, Mass.

The following are Charter Members:

Mrs. Philip K. Allen
Mrs. Abraham Ash
Mrs. Douglas Chandler
Miss Abigail Condon
Mrs. William H. Daly
Mrs. John J. Darcy
Miss Miriam G. Demers
Mrs. Walter Demers
Mrs. Edward Erickson
Miss C. Augusta Ferrin
Miss Sallie E. Ferrin
Mrs. Dana Fisher
Mrs. David Fox
Mrs. George Gelineau
Mrs. James Griffin
Mrs. James F. Hennessey
Mrs. Robert Hyde
Mrs. David Kapelsen
Miss Gertrude McDonnell
Mrs. Milton J. Meyers
Mrs. Daniel J. Murphy
Mrs. Edmund F. Leland, 3rd
Mrs. Merrill F. Norwood
Mrs. Vance Peterson
Mrs. Irving E. Rogers
Mrs. Theodore Russam
Mrs. Clifford Schofield
Mrs. William Schwarz
Mrs. Mitchell Segal
Mrs. Bert Siskind
Mrs. Roland H. Siskind
Mrs. R. Ashton Smith
Mrs. Joseph L. Steinberg
Mrs. Abbot Stevens
Mrs. Joseph A. Torrisi
Mrs. Angelo Zappala